GUERNSEY

BREEDER'S JOURNAL

November 2001

486

**********ALL FOR ADC 481
UNIVERSITY MICROFILMS
ATTN: JON EDSON
300 N ZEEB RD
ANN ARBOR MI 48103-1553

Total Performance Evaluation

TPE is for every dairy producer. TPE is a package that will work well with any management scheme. Take a moment and read about the many benefits TPE can provide for your Guernsey operation:

Type Traits Appraisal

- Appraisers leave a complete score, breakdown and remarks for each cow scored with the herd owner on the day of appraisal
- Appraisal of first, second and third-lactation cows and cows that have not been scored twice
- Post-appraisal summary of individual traits
- Actively contribute to the breed's genetic evaluations for type

Discounts on AGA Services

- Substantial discounts on registrations of $5 - $7 per registration.
- TPE herds may purchase a pedigree at the time of registration for $2. This is a $3 savings from the regular price

Production Records

- 305 and 365 day DHIR records plus 305 day DHI records are automatically included on pedigrees and eligible for national awards and other recognition programs. Breeders may submit 365 day DHI records to the AGA for inclusion on pedigrees at no additional cost.
- Publication in the *Guernsey Breeders' Journal* of all lactations 130% above breed average
- Two annual herd lactation summaries

Genetic Information

- Complimentary USDA/AGA quarterly sire summaries
- Semi-annual predicted transmitting ability report on milking herd
- Publication of the high ranking herds for Cow Performance Index (CPI) herd average in the *Journal*

Clip and send

Save 10% by paying 2002 TPE fees in full by January 31, 2002

Name _____

Farm _____

Address _____

City _____

State _____ Zip Code _____

Telephone _____

DHI Herd Code _____

My processing center is (very important):

Agri-Tech Analytics	❒	Provo DHI	❒
Pennsylvania DHIA	❒	Michigan DHIA, Inc.	❒
Mid-States DRPC	❒	DRPC @ Raleigh	❒
Cornell Dairy Records	❒	Ag Source	❒

My herd is enrolled in ❒ DHIR ❒ DHI

OTHER: _____

Number of cows on most recent test sheet _____ @ $8.00 $ _____

Less 10% (if paid in full by January 31, 2002) $ _____

Subtotal $ _____

Herd Fee @ $50 $ _____

Total Enclosed $ _____

Payment schedules of three and five times per year are available for TPE herds. Please specify:
❒ 3 times ❒ 5 times

Please send pedigrees at the time of registration for $2 per pedigree ❒

Applicant's signature _____

Mail to: Records Department, American Guernsey Association, 7614 Slate Ridge Blvd., Reynoldsburg, OH 43068-0666

Another Enjoyable Show Season

Layla
Sr. 2-Year-Old

Kate
Sr. 3-Year-Old

Maze
Aged Cow

Gift
Sr. Calf

Justine
Sr. Yearling

Marie
Sr. Yearling

We participated in three great shows -- the Ohio State Fair, NGS-Madison & NGS-Louisville -- with 24 different animals. With five different judges, there was a variety of different placings and lots of great competition. We're very happy to say it was most enjoyable.

Land of Living Farm

John & Bonnie Ayars & Sons
4381 Rosedale Road
Mechanicsburg, Ohio 43044
(740) 857-1273 Fax (740) 857-1229

Obituaries

Francis J. Feldmann

Francis J. Feldmann, 77, of Monticello, Iowa, and formerly of Hopkinton, Iowa, and Worthington, Iowa, left this world to be with his Lord on Sunday evening, Sept. 9, 2001, at home in the arms of his loving wife, Rose, after a brief battle with cancer.

He was born on April 28, 1924, near Hopkinton, son of Charles and Irene (Kelchen) Feldmann. He was married to Rose Eichacker on Aug. 20, 1946, at Holy Cross. Together they farmed their entire married life on Rolling View Acres Farm in rural Hopkinton until they moved to Monticello in 1998. He was a former 4-H leader in Dubuque and Delaware Counties, a lifelong member of the Catholic Order of Foresters, St. Francis Court 407 of Worthington, a member of the District II Guernsey Association, and a former Delaware County Fair Board member for 11 years. He enjoyed the hobbies of furniture building, fretwork and clock building.

He is survived by his wife Rose, Richard (Sandy) of Spring, Texas; Ronald (Betty) of Worthingon; Robert and Randy (Carmela) of Hopkinton; 15 grandchildren; 10 step-grandchildren; four great-grandchildren; seven step-great-grandchildren; four brothers, Carl (Imogene) of Dyersville; Leonard (Caroline) of Cuba City, Wis; Tom (Grace) of Worthington; and Delmar (MaryLou) of Westfield, Ind.; two sisters, Lucille (Aloysius) Vonderhaar of Luxemburg; and Rita Mae (Charles) Meyer of Holy Cross; sisters-in-law, Margie Feldmann Lehmann of Farley; Rosella Feldmann of Worthington; and Mary Feldmann of Hopkinton.

He was preceded in death by his parents, brothers, Raymond, Andrew, Leo, Lawrence and Donald; a sister, Marie; a step-granddaugher; and a step-great-grandson.

The family requests no flowers as a memorial fund will be established in his name.

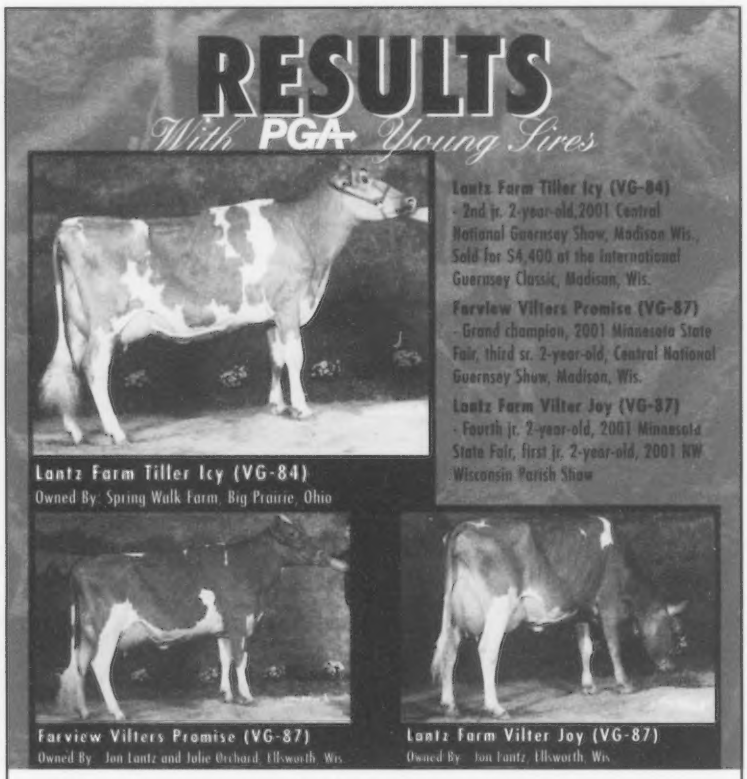

Industry experts suggest that the best way to maximize genetic progress is for Guernsey breeders to use young-sire semen in 40 percent of their services. That's why each year Select Sires includes five top-pedigreed Guernsey sires in its Program for Genetic Advancement™ to assure a variety of genetic options.

PGA participants know that they're contributing to breed progress, but they find the greatest reward in the results - the chance to milk early daughters of potential A.I. graduates, like the 7GU360 Trotacre Loral TILLER-ET (LORAL x MAGIC) and 7GU358 Lantz Farm Enhancer VILTER-ET (ENHANCER x SMOKEY) daughters pictured here.

Position your herd to get the best possible results... contact your Select Sires representative today.

Select America's Best

SELECT SIRES

TEL: (614) 873-4683
FAX: (614) 873-5751
www.selectsires.com

™ Program for Genetic Advancement and PGA are trademarks of Select Sires Inc.

Richard A. Hays

The Guernsey fraternity lost a dear friend from Nebraska a year ago. Richard A. Hays, 69, of rural Odell, Nebraska, died at the Beatrice Community Hospital on Sunday, October 8, 2000.

He was born on February 27, 1931, at rural Diller, Nebraska, and graduated from Diller High School in 1948. He was married to Eldine Spilker on March 2, 1954. He served in the United States Coast Guard from 1952 until 1955.

He returned to Odell and continued farming and operating a dairy where he established a nationally known Guernsey herd, Haysetts Guernseys. He was active in the Guernsey breed from the local to the national levels. He served his community as a Sunday school teacher and on the Odell School Board. He enjoyed being with his grandchildren, playing tennis, swimming and snow and water skiing.

Survivors include his wife Eldine; one son, Steve Hays and his wife Karla of Beatrice; three daughters, Susan Riekenberg and her husband Dennis of Omaha, Nancy Bauer and her husband Henry of Omaha, and Jane Weddle and her husband Bill of Lincoln; nine grandchildren, Lauren, Emily and Colin Hays, Leslie, Anna and Grant Riekenberg, and Rachel, Joshua and Aaron Bauer; one brother James Hays and his wife Betty of Diller; on brother-in-law Rev. Don Sperber of Lakewood; and several nieces and nephews.

Frances M. (Franny) Leuthold

Frances M. Leuthold, 84, passed away on March 13, 2001, in Tillamook, Oregon. She was born January 29, 1917, in Tillamook, Oregon, to Peter and Margaret (Wyss) Becker.

Franny, as she was referred to by family and friends, had lived most of her life in Tillamook. She was united in marriage to Hans Leuthold on September 26, 1936, in

Continued on page 18

UMI

SHOULD READ VOLUME 170 ISSUE 9.

The Official Publication Of The Guernsey Breed

Published by Purebred Publishing Inc. • (614) 575-4620

General Manager: Becky Payne
Associate Editor: Debra Spurrier
Associate Editor: Lynnette Wright

GUERNSEY
BREEDERS' JOURNAL

Builders Of The Breed

Golden Guernseys Featured 13
International Guernsey Classic Sale A Success 23
Seeking AGA Board Nominations 6

Departments

Index To Advertisers 22
Obituaries 4
New Members 6
New Prefixes 6

Shows

Central National Guernsey Show 9
Clemson University Spring Dairy Exhibition 15
Eastern National Guernsey Show 7
Fight Bac Guernsey Gold Futurity 11
Florida State Fair Open Show 14
Florida State Fair Youth Show 14
Georgia National Junior Show 14
Georgia National Show 14
Illinois State Fair 17
Illinois State Fair Junior Show 17
Iowa State Fair 16
Iowa State Fair Junior Show 16
Kentucky State Fair 18
Midwest Guernsey Classic 15
New Hampshire Breed Show 16
New Jersey State Fair 16
Ozark Empire Fair 15

On The Cover

Rutter Bros Dairy made quite an impression at the National Guernsey Show in Harrisburg, Pennsylvania! Their antique milk truck featured on the cover was featured at the All-Dairy Antiques and Collectibles Show and Rutter Bros Enhancers Lily, Excellent-92, was named the Total Performance winner. "Lilly" finished a 325-day record at 3-02 of 26,651M 5.1% 1,371F 3.2% 857P. Her daughter, Rutter Bros Lorals Luscious, was born on August 1, 2001. *Photo by Judy Black*

The Peacheys and their Guernsey memorabilia helped make the All-Dairy Antiques and Collectibles Show a success. Their love for the Guernsey breed is evident in their beautiful display.
See page 13

The International Guernsey Classic Sale was a huge success averaging $3,183 on 22 consignments with a record crowd in attendance.
See page 23

American Guernsey Association

Subscription Rates: $20 (US) per year, $50 (US) for three years in the United States and Canada; $30 (US) outside United States and Canada; $40 first class mail in United States; foreign airmail subscription rates on request. Microfilm subscriptions available.
Postmaster: Send address changes to *Guernsey Breeders' Journal*, Ida Albert, Circulation Manager, 7614 Slate Ridge Blvd., P. O. Box 666, Reynoldsburg, OH 43068-0666. When changing your subscription to new address, please give the old address and zip code as well as the new.
Periodical class postage paid at Reynoldsburg, OH 43068 and at additional mailing offices.
Guernsey Breeders' Journal (ISSN 0017-5110) is published monthly except January and July.
Closing date for advertising and editorial information is 55 days preceding the publication date. Each issue is mailed approximately 10 days prior to the publication date. Advertising rates upon request. Mail to *Guernsey Breeders' Journal*, 7614 Slate Ridge Blvd. P. O. Box 666, Reynoldsburg, OH 43068-0666. (614) 575-4620.

GUERNSEY
Member of the World Guernsey Cattle Federation

THE AMERICAN GUERNSEY ASSOCIATION AND GOLDEN GUERNSEY INC.

P. O. Box 666, 7614 Slate Ridge Blvd., Reynoldsburg, OH 43068
Telephone (614) 864-2409 • Fax (614) 864-5614
Office Hours 8:00 a.m.-4:30 p.m. EST • Monday Through Friday
WEB: http://www.usguernsey.com

OFFICERS AND DIRECTORS

President, Clark Vilter - N56 W 30020 Hwy. K, Hartland, WI 53029. (262) 367-2803. *District 4 (WI) 2002.*

First Vice President, Dr. John O. Mozier - 10175 W. 159th St. Stanley, KS 66221. (913) 897-3496. *Director-At Large* 2003.

Second Vice President, Peter Coon - RR 1, Box 414, Amenia, NY 12501. (845) 373-8170. *District 1 (CT, DE, ME, MD, MA, NH, NJ, NY, RI, VT, WV) 2002.*

Dave Cochard - 5855 Hwy. V, Union, MO 63084. (636) 583-8901. *District 6 (AL, AR, FL, GA, LA, MS, MO, NC, SC, TN, VA) 2005.*

Gene Cross - Route 1, Sherburn, MN 56171. (507) 695-2923 *District 5 (IA, KS, MN, NE, ND, SD) 2003.*

Linda Madsen - 34174 De Portola Rd., Temecula, CA 92592. (909) 303-0100. *District 7 (AK, AZ, CA, CO, HI, ID, MT, NM, NV, OK, OR, TX, UT, WA, WY) 2004.*

Berneta Gable -2345 Brumbaugh Rd., New Enterprise, PA 16664. (814) 766-3272. *District 2 (OH, PA) 2005.*

Seth Spencer - 42672 Green Mountain Drive, Lebanon, OR 97355. (541) 258-5327. *Director At-Large. 2005.*

Forrest Keefer - 3829W 800N, Wawaka, IN 46794. (219) 761-2852. *District 3, (IN, IL, KY, MI,) 2004.*

ADMINISTRATION

Seth Johnson, Executive Secretary-Treasurer

Karen Fenicle, Accountant
Ida Albert - Records Department Director
Brian Schnebly- Programs Coordinator

Journal And Information

Becky Payne - General Manager, *Guernsey Breeders' Journal*, Promotion and Youth Director
Debra Spurrier - Associate Editor, *Guernsey Breeders' Journal*
JoAnn Case - Administrative Assistant

Appraisers

Brian Schnebly - Appraisal Coordinator
Tim Baumgartner - 131 Jenna Dr. #205, Verona, WI 53593. Phone (608) 848-3715; Fax (608) 848-3716
Bill Wachtel - 13079 TR 503, Big Prairie, OH 44611. (330) 378-2273

Extension

Jim Trotter - PA GBA Business Manager, 222 Martin School Rd., Enon Valley, PA 16120. (724) 667-0834

WORLD GUERNSEY CATTLE FEDERATION UNITED STATES REPRESENTATIVES

Chairman, Neil Jensen - 1361 60th St., Turtle Lake, WI 54889. (715) 268-8611

Executive Committee Member, Dr. John O. Mozier - 10175 W. 159th St. Stanley, KS 66221. (913) 897-3496.

Clark Vilter -N56 W 30020 Hwy. K, Hartland, WI 53029. (262) 367-2803

PUREBRED PUBLISHING, INC.

P.O. Box 666, 7616 Slate Ridge Blvd., Reynoldsburg, OH 43068
Telephone (614) 575-4620 • Fax (614) 864-5614

OFFICERS AND DIRECTORS

President, Seth Spencer
First Vice President, Peter Coon
Second Vice President, Linda Madsen
Gene Cross, Dave Cochard, Forrest Keefer
John Mozier; Clark Vilter

GENERAL MANAGER

Becky Payne

Seeking AGA Board Nominations

Nominating committees have been appointed by American Guernsey Association President Clark Vilter for next year's elections to the board of directors. Each committee is to nominate at least two candidates for the director position in that district.

District one is comprised of Connecticut, Delaware, Maine, Maryland, Massachusetts, New Hampshire, New Jersey, New York, Rhode Island, Vermont and West Virginia. Peter Coon serves as this director, and his term expires. The nominating committee is Peter Coon, chair, RR 1, Box 414, Amenia, NY; Ray Darling, RFD Box 294A, Barton, VT 05822; and Pam Moser, 5614 Carroll Boyer Rd., Middletown, MD 21769.

District four is comprised of Wisconsin. Clark Vilter serves as this director, and his term expires. The nominating committee is Clark Vilter, chair, N56 W30020 Hwy K, Hartland, WI 53029; Neil Jensen, 1361 60th St., Turtle Lake, WI 54889; Don Peterson, 28752 Navajo Rd., Cashton, WI 54619.

The American Guernsey Association has approved the following prefixes:
Rocky Branch
Dylan R. Sessoms & Jody M. & Missy Hamm
Newberry, South Carolina

Congratulations to the following new Sr. members:
Diana Coty
Remington, Indiana
Brian A. Gates
Cairo, Missouri
Jeremy K. Kohler
Baltimore, Ohio
Eugene R. Martin
Chambersburg, Pennsylvania
Adam McMurray
Eighty Four, Pennsylvania

Congratulations to the following new Jr. members:
Emily Hellendrung
Ridgeland, Wisconsin
Bran Dee McElfresh
Lithia, Florida
Carrie A. McGaha
Maggie Valley, North Carolina
Dylan R. Sessoms
Newberry, South Carolina
Anne C. Trenholm
Winthrop, Maine
Aimee Van Raden
Plainfield, Iowa

You Can Bet On This Bull!

PAFarms Siesta Poker Chip-ET

Born: July 20, 2001

Sire: **Myown Magic Poker**

Dam: **PAFarms Harpoon Cherry-ET, EX-90**

2000 Honorable Mention Junior All-American 4-Year-Old
1998 Reserve Junior All-American Senior 2-Year-Old

2-04	365D	17,997M	4.9%	879F	3.7%	670P	DHIR
3-08	365D	20,586M	4.7%	974F	3.8%	782P	DHIR

Grand-Dam: **PAFarms Smokey Clareesa-ET, EX-90 GSC**

5-01	365D	21,425M	4.4%	942F	3.7%	803P	DHIR

Cherry has a son currrently being sampled, **PAFarms Hot Shot Charles (7GU380)**. She has 2 maternal brothers being sampled, **PAFarms Saber Commando (14GU283)** and **PAFarms Harpoon Chet-ET (9GU154)**.

Sold for $5,100 as first Choice female from the same flush!

PAFarms Siesta Poker Cherish
Born: July 19, 2001
Sire: **Myown Magic Poker**
Dam: **PAFarms Harpoon Cherry-ET EX-90**

If you're interested in "Chip", contact Paul Fritsche at (507) 359-7766 or email pfritsche@newulmtel.net

Fritsche Farms

Breeders of Whirlwind Acres and PAFarms Guernseys
25733 County Rd 12, New Ulm, MN 56073

Eastern National Guernsey Show

Cedar Fringed Altann once again reigned supreme at the 2001 NGS-Harrisburg! (l-r): National Guernsey Queen Hannah Kohler, PA Dairy Princess Becky Mowrer, PA Secretary of Agriculture Sam Hayes, Aaron Gable, "Altann", Reserve Grand Champion Wagners Ben Rosene, Dave Cochard, and the Boumatic representative with a check for $1000 to the exhibitor of the Grand Champion.

On September 26, 2001, 233 Guernseys were exhibited at the Eastern National Guernsey Show in Harrisburg, Pennsylvania. Judge Steve Mills of Saluda, South Carolina, placed the animals and named his champions. The classes were large and the quality was high throughout the show. There were 75 animals in the ring for the exhibitor's herd group class!

Junior Champion

The junior champion banner was presented to Walnut Lane Magic Emma, the first place winter yearling owned by Emily Stuff of Mercersburg, Pennsylvania. Edward Gill of Creston, Ohio, received the reserve junior champion placing with his senior calf, Gill Farm Dividend Orchid.

Grand Champion

Cedar Fringed Altann was selected as the grand and senior shampion of the show. Altann is owned by Aaron Gable of New Enterprise, Pennsylvania. Taking the reserve champion honors was Arrow Head Guernseys from Union, Missouri, with Wagners Ben Rosene, the first place aged cow.

Special Awards and Honors

The Lee Yost Memorial Total Performance Winner of the National Guernsey Show went to Terri Johnson of York, Pennsylvania, with Rutter Bros Enhancers Lilly. "Lilly" is Excellent-92 with 3-02 305D 25,365M 5.1% 1,302F 3.2% 811P.

Taking home the best bred and owned award was Walnut Lane Magic Emma, owned by Emily Stuff in the junior animal division. The open class best bred and owned award was presented to Terri Johnson of York, Pennsylvania, for Rutter Bros Fayettes Lizzy.

The state herd banner was given to the Pennsylvania Guernsey Breeders' Association for their group of high quality Guernseys. Taking home the premier breeder and exhibitor banners was Snider Homestead Farm of New Enterprise, Pennsylvania.

Junior Show Honors

In the National Junior Guernsey Show, 102 animals were paraded around the tanbark for judge Steve Mills, of Saluda, South Carolina, to place. Cedar Fringed Altann was selected again as the grand and senior champion. "Altann" was the first place 5-year-old and is owned by Aaron Gable of New Enterprise, Pennsylvania. The reserve grand and reserve senior champion was Rutter Bros Fayettes Lizzy, owned by Terri Johnson of York, Pennsylvania. Completing the championship classes in the junior show was the junior champion, Walnut Lane Magic Emma owned by Emily Stuff of Mercersburg, Pennsylvania. Trotacre Tyler Terri-ET, owned by Travis Trotter of Enon Valley, Pennsylvania, was named reserve junior champion.

Walnut Lane Magic Emma was crowned Junior Champion of the NGS-Harrisburg. (l-r): National Guernsey Queen Hannah Kohler, "Emma", Emily Stuff; Reserve Junior Champion Gill Farm Dividend Orchid, Edward Gill and PA Dairy Princess Becky Mowrer.

The following is a list of the top three animals in each class at the National Guernsey Show in Harrisburg, Pennsylvania.

Spring Heifer Calf (27)

1. R-Way Luxury Emmy, James R. & Janet N. Bates, Southington, OH; 2. Callumlea Magicman Haley, P. Morey Miller, Granby, CT; 3. Greenlea Loral Shelly, Elsie Wolff, Kevin Stoltzfus, Quarryville, PA

Winter Heifer Calf (26)

1. Millbourne View Fancy Bonnet, P. Morey Miller, Granby, CT; 2. Campbells Edwins Belli, Arrowhead Guernseys, Union, MO; 3. Friendship D Taylor-ET, Friendship Farm, Millbrook, NY

Rutter Bros Enhancers Lilly was named Total Performance Cow at the NGS-Harrisburg. (l-r): PA Dairy Princess Becky Mowrer, National Guernsey Queen Hannah Kohler, PA GBA Business Manager Jim Trotter, "Lilly," Cindy Johnson, Terri Johnson and Judge Steve Mills.

Fall Heifer Calf (20)

1. Gill Farm Dividend Orchid, Edward Gill & Family, Creston, OH; 2. Trotacre Tyler Terri-ET, Travis Trotter, Enon Valley, PA; 3. Glenville Magicman Flute, James & Janet Bates & Family, Southington, OH

Summer Yearling Heifers (25)

1. Selkirk Krunch Kelly, Jacob Pieper, White Hall, MD; 2. R-Way Royal Oak Faye, James & Jane Bates & Family, Southington, OH; 3. Sniders Loral Parry, Aaron Gable, New Enterprise, PA

Spring Yearling Heifer (23)

1. Hollowview Loral Mill, S & E Wolff, Quarryville, PA; 2. R-Way Magicman Lexie, Ashlee Dietz, Southington, OH; 3. Schwierjohn Storm Baylee, Brian Schwierjohn, Mulberry Grove, IL

Winter Yearling Heifer (16)

1. Walnut Lane Magic Emma, Emily Stuff, Mercersburg, PA; 2. Sniders Fayettes Danzy, Aaron Gable, New Enterprise, PA; 3. GR-Knapps Poker Something SPCL, Paige Garner, Mulberg Grove, IL

Fall Yearling Heifer Calf (11)

1. Dogwood Lane Bens Nattlie, Rebekah

Grand and Reserve Grand Champions (l-r): PA Dairy Princess Becky Mowrer, Sam Hayes, PA Secretary of Agriculture, Cedar Fringed Altann, Aaron Gable, Rutter Bros Fayettes Lizzy, Terri Johnson, and Hannah Kohler, National Queen.

Junior Champions (l-r): National Guernsey Queen Hannah Kohler, Walnut Lane Magic Emma, Emily Stuff, Trotacre Tyler Terri-ET, Holly Liggett and PA Dairy Princess Becky Mowrer.

Shahan, White Hall, MD; 2. Hollow View Fayette Mystical, Scott & Elsie Wolff, Quarryville, PA; 3. Cedar Rock Goldfoot Monica, Friendship Farm, Millbrook, NY

Dry Cow 4-Years and Younger (10)

1. Hi Field Gambler Lady, Amy L. Guyer, Derry, PA; 2. Misty Meadows D Camillie, Beth Anne Clark, Bedford, PA; 3. Dairy Dale Fortune Daisy, Friendship Farm, Millbrook, NY

Dry Cow 5-Years and Older (4)

1. Sniders Opp Georgie, Jan Snider, New Enterprise, PA; 2. Whispering Pines Primes Lana, Whispering Pines Farms, New Concord, OH; 3. Littlefields Logic Camra, Sharon & Clarence Littlefield, Watertown, NY

Junior 2-Year-Old (20)

1. Craig Moor Dividend Annabell, Joel A. Craig, North Bangor, NY; 2. Sniders Sensation Dhurma, Kendy Gable, New Enterprise, PA; 3. Friendship D Illi, Friendship Farm, Millbrook, NY

Senior 2-Year-Old (13)

1. Callumlea Keane Hilda, P. Morey Miller, Granby, CT; 2. Mona Lous Dynomite Marissa, Aaron Derr, Carey, OH; 3. Twin Brook Jonah Aster, Randi Marchezak, Bentleyville, PA

Pennsylvania 3-Year-Old Futurity

1. Hollow View Miss World, Scott & Elsie Wolff, Hollow View Farm, Quarryville, PA; 2. Hollow View S Vandula, Scott & Elsie Wolff, Quarryville, PA; 3. Sniders Ben Aliyah, Aaron Gable, New Enterprise, PA

Junior 3-Year-Old (9)

1. Dix-Lee GH Delicious, Steven Brett Dixon, Chestertown, MD; 2. Hi-Field Major Gabby, Elsie Wolff & Kevin Stoltzfus, Quarryville, PA; 3. Holcombs MM Geraldine, Donald Holcomb, Greene, NY

Senior 3-Year-Old (5)

1. Rutter Bros Fayettes Lizzy, Terri Johnson, York, PA; 2. Thayer View Billys Diana, Carl Thayer Jr., Thurmont, MD; 3. Penhol P Easter, Holcomb, Greene, NY

4-Year-Old (10)

1. Rutter Bros Enhancers Lilly, Terri Johnson, York, PA; 2. Dix-Lee Smokey Bee, Steven Brett Dixon, Chestertown, MD; 3. Lebanon Valley G Candy, Friendship & Hartdale Farm, Millbrook, NY

5-Year-Old (4)

1. Cedar Fringed Altann, Aaron Gable, New Enterprise, PA; 2. Littlefields Model Bud, Catherine Littlefield, Watertown, NY; 3. Lakeside Karly, Friendship Farm, Millbrook, NY

Aged Cow (8)

1. Wagners Ben Rosene, Arrow Head Guernseys, Union, MO; 2. Sniders Fayettes Horizon, Aaron Gable, New Enterprise, PA; 3. Craig Moor Smokeys Rosemary, Joel A. Craig, North Bangor, NY

Total Performance Winner

1. Rutter Bros Enhancers Lilly, Terri Johnson, York, PA; 2. Cedar Fringed Altann, Aaron Gable, New Enterprise, PA; 3. Craig Moor Smokeys Rosemary, Joel A. Craig, North Bangor, NY

Best Three Females

1. Holcombs Guernsey Farm, Greene, NY; 2. Littlefield Farms, Watertown, NY; 3. Dix-Lee Farm, Chestertown, MD

Exhibitor's Herd

1. Snider Homestead Farm, New Enterprise, PA; 2. Friendship Farm, Millbrook, NY; 3. Littlefield Farms, Watertown, NY

State Herd

1. Pennsylvania; 2. New York; 3. Maryland

The following is a list of the top three animals in each class at the National Junior Guernsey Show in Harrisburg, Pennsylvania.

Spring Heifer Calf (19)

1. Walnut Lane GF Ashton, Tobin Stuff, Mercersburg, PA; 2. Sniders Tyler Kareem, Tracy L Richardson, Fawn Grove, PA; 3. Windy Springs Hornet Janette, Clayton Frey, Smithsburg, MD

Winter Heifer Calf (12)

1. Green Slopes Ducky Dandie, Lindsay McKissick, Slippery Rock, PA; 2. Walnut Ridge Bright Moolenium, Amber Myers, Middletown, MD; 3. Marshdene Magicman Belle, Spencer M Weimer, Emlenton, Pa

Fall Heifer Calf (8)

1. Trotacre Tyler Terri-ET, Travis Trotter, Enon Valley, PA; 2. Sniders Omni Aleena, Kendy Gable, New Enterprise, PA; 3. Walnut Ridge Kash Moola, Amber Myers, Middletown, MD

Summer Yearling (16)

1. Selkirk Krunch Kelly, Jacob Pieper, White Hall, MD; 2. Sniders Loral Parry, Aaron Gable, New Enterprise, PA; 3. Sniders Putter Sophie, Kendy Gable, New Enterprise, PA

Junior Yearling (11)

1. R-Way Magicman Lexie, Ashlee Dietz, Southington, OH; 2. Walnut Lane MM Kiara, Tobin A. Stuff, Mercersburg, PA; 3. Andrejchak Quebec Tracy, Merry Andrejchak, Bentleyville, PA

Intermediate Yearling (8)

1. Walnut Lane Magic Emma, Emily Stuff, Mercersburg, PA; 2. Sniders Fayettes Danzy, Aaron Gable, New Enterprise, PA; 3. GR Dix-Lee Jiffy Jizzy, Travis Dixon, Chestertown, MD

Senior Yearling (5)

1. Dogwood Lane Bens Nattlie, Rebekah Shahan, White Hall, MD; 2. Trotacre Trumpet Marigold, Holly Liggett, Enon Valley, PA; 3. Jastes Lotto Katrina, Alan Debnam, Chestertown, MD

Junior 2-Year-Old (6)

1. Sniders Sensation Dhurma, Kendy Beth Gable, New Enterprise, PA; 2. Hi-Field Per

Continued on page 12

Judge Steve Mills looks over his final placings for one of the many large heifer classes.

Central National Guernsey Show

Judge Gary Estes posed with National Guernsey Queen Hannah Kohler (left) and National Guernsey Princess Jessica Eilers.

On Wednesday, October 3, 2001, the Guernsey breed's stars came out and shined brightly! The World Dairy Expo was the host for the 2001 Central National Guernsey Show where 203 animals competed on the famed colored shavings. Judge Gary Estes of Missouri had the difficult task of sorting the animals and naming his champions.

Junior Champion

The first place winter yearling, Sun Set Magicman Natalie Ann, was named junior champion. She is owned by Terry Beckett of Sunderland, Ontario, Canada.

Reserve junior champion was awarded to Callumlea Magicman Justine, who was exhibited by Austin and Lucas Ayars of Mechanicsburg, Ohio. Justine was the first place fall yearling.

Intermediate Champion

Villa Crest L Kate was honored as the intermediate champion. She is owned by Land of Living Farm and Dr. Kenny Joe Manion of Mechanisburg, Ohio. Kate was the first place senior 3-year-old.

Clark and Joy Vilter of Hartland, Wisconsin, own the reserve intermediate champion, Four Winds MM Dee Destiny-ET. She was the first place junior 3-year-old.

Senior Champion

Four Winds Fayette Penny was presented with the senior championship banner. Penny was the first place 5-year-old and is owned by Clark and Joy Vilter of Hartland, Wisconsin.

The reserve senior champion was South Lane Norra, the first place 4-year-old. Norra is bred and owned by South Lane Farm of Epworth Iowa.

Grand Champion

Judge Estes left everyone on the edge of their seat, waiting to hear who would be crowned grand champion. The honor went to the senior champion, Four Winds Fayette Penny. She was also awarded the best udder of the show and the Donald T. Burton trophy for the best animal bred and owned. Penny is owned by Clark and Joy Vilter.

For reserve grand champion, Judge Estes went to his intermediate champion, Villa Crest L Kate. She is owned by John and Bonnie Ayars and sons and Dr. Kenny Joe Manion.

Special Awards and Honors

The recipient of the Total Performance Cow Award was Sniders Darnell Hilite, owned by Erin Yost of Ferndale, California. The award is sponsored by the Pennsylvania Guernsey Breeders' Association in memory of Lee Yost and is presented to the cow earning the most points for production, show placing, yield deviation, appraisal score and bonus points if the animals is bred and owned. "Hilite" is scored Excellent-91 with records over 20,000M in 305 days.

The Nasco International Type and Production Award was presented to Four Winds Magicman Julilea owned by Clark and Joy Vilter.

In the state herd competition, Wisconsin took home the blue ribbon, followed by Iowa and Minnesota.

Clark and Joy Vilter, Four Winds Farm, Hartland, Wisconsin, were named the premier breeder and exhibitor of the 2001 NGS-Madison. The Ted Krueger Premier Sire was Four Winds Magicman-ET.

Junior Champions (l-r): National Guernsey Queen Hannah Kohler, Reserve Junior Champion Callumlea Magicman Justine, John Ayars, Junior Champion Sun Set Magicman Natalie Ann, Barclay Phoenix, and National Guernsey Princess Jessica Eilers.

Junior Show

Judge Estes evaluated 68 junior-owned animals at World Dairy Expo.

The first place winter yearling, Walnut Lane Magic Emma, was selected as junior champion. She is owned by Emily Stuff of Mercersburg, Pennsylvania. Emma was also the junior champion of the NGS and NJS-Harrisburg.

For reserve junior champion, Judge Estes went to his first place summer yearling, Guernsey Prairie Cad Shania. Shania is owned Scott Weisensel and leased by Lindsay Riesop of Marshall, Wisconsin.

Sniders Darnell Hilite was the judge's choice for grand champion. Hilite was the first place 4-year-old and earlier this year was the grand champion of the NJS-Sacramento. She is owned by Erin Yost of Ferndale, California.

The reserve grand champion honor fell upon Sniders Fayettes Horizon, the dam of the grand champion, "Hilite". "Horizon" was the first place aged cow and is owned by Aaron Gable of New Enterprise, Pennsylvania. Horizon was also named the best animal bred and owned by a junior exhibitor.

The Champions l-r: National Guernsey Princess Jessica Eilers, Kenny Joe Manion, Bonnie Ayars, Intermediate Champion & Reserve Grand Champion Villa Crest L Kate, John Ayars, Senior Champion & Grand Champion Four Winds Fayette Penny, Clark & Joy Vilter, Judge Gary Estes and National Guernsey Queen Hannah Kohler.

Wisconsin was triumphant in the state herd competition. They placed first, ahead of Minnesota and Illinois.

The following is a list of the top three animals at the National Guernsey Show in Madison, Wisconsin.

Spring Heifer Calf (21)

1. Callumlea Magicman Haley, P. Morey Miller, Granby, CT; 2. Grassland Fancy Miranda, Robert & Sydney Paine, Salisbury, CT; 3. Branstetters Gabe Gidget, Kevin Branstetter, Edmonton, KY

Winter Heifer Calf (23)

1. Breezy Valley Charm, Kevin Branstetter, Edmonton, KY; 2. Chupps Farm Bossman Fine-ET, Dale & Stanley Chupp, Inola, OK; 3. Friendship D Taylor-ET, Friendship Farm, Millbrook, NY

Fall Heifer Calf (24)

1. Indian Acres Magicman Peachpie, Ashley Sears, South Deerfield, MA; 2. Land of Living P Gift-ET, Dr. Kenny Joe Manion & Land of Living Farm, Mechanicsburg, OH; 3. Moens CC Alva May, Austin & Lucas Ayars, Mechanicsburg, OH

Summer Yearling (18)

1. Guernsey Prairie Cad Shania, Scott Weisensel & Lindsay Riesop (lessee), Marshall, WI; 2. R Way Royal Oak Faye, P. Morey Miller, Granby, CT; 3. Four Winds Diamond Forever, Clark & Joy Vilter, Hartland, WI

Spring Yearling (16)

1. Huckins Legacy Whitney, Gordon & Martha Huckins, New Hampton, NH; 2. Crescent Hills Trumpet Duo, P. Morey Miller & Sherry Reichlin, Grandby, CT; 3. Marlee Valiant Hailey, Clark Vilter & Steve Sievert, Hartland, WI

Winter Yearling (13)

1. Sun Set Magicman Natalie Ann, Terry Beckett, Sunderland, ON; 2. Walnut Lane Magic Emma, Emily Stuff, Mercersburg, PA; 3. Four Winds Dee Dreamy-ET, Clark & Joy Vilter, Hartland, WI

Fall Yearling (16)

1. Callumlea Magicman Justine, Austin & Lucas Ayars, Mechanicsburg, OH; 2. Cedar Rock Goldfoot Monica, Friendship Farm, Milbrook, NY; 3. Cedar Way Sentry Virtue, Pamela Walther Arnold, Waverly, IA

Grand and Reserve Grand Champion of the NJS-Madison (l-r): National Guernsey Queen Hannah Kohler, Leisa & Bob Bertelsen, Grand Champion Sniders Darnell Hilite, Kendy Gable, Reserve Grand Champion Sniders Fayettes Horizo, Amanda Cessna and National Guernsey Princess Jessica Eilers.

Junior Best Three Females (9)

1. Clark & Joy Vilter, Hartland, WI; 2. John & Pam Arnold, Waverly, IA; 3. Lonnie & Dede Grove, Carlock, IL

Dry Cow (7)

1. Yellow Creek V Iva, Truman Weaver, Goshen, IN; 2. GR Bonsens Magicman Brooke, Tim Baumgartner, Madison, WI; 3. Century Hill Buds Leonie, Randy Knapp & Family, Epworth, IA

Fight Bac Futurity (3)

1. Four Winds Cad Delightful, Clark & Joy Vilter, Hartland, WI; 2. Sniders Sensation Dhurma, Kendy Beth Gable, New Enterprise, PA; 3. DJB Farms Perfect Twiggy, Melinda Mueller, Roberts, WI

Junior 2-Year-Old (8)

1. Sniders Sensation Dhurma, Kendy Beth Gable, New Enterprise, PA; 2. Lantz Farm Tiller Icy, Jon Lantz, Ellsworth, WI; 3. Tony's Logical Vanity, Tony Galgowski, River Falls, WI

Senior 2-Year-Old (11)

1. Lavon Farms Turn Point Layla, Austin & Lucas Ayars, Mechanicsburg, OH; 2. Four Winds Cad Delightful, Clark & Joy Vilter, Hartland, WI; 3. Fairview Vilter Promise, Julie Orchard & Jon Lantz, Eagle, WI

Junior 3-Year-Old (11)

1. Four Winds MM Dee Destiny-ET, Clark & Joy Vilter, Hartland, WI; 2. South Lane Allieoop Sunshine, South Lane Farm, Epworth, IA; 3. Misty Meadows Perfecto Icecube, Christopher Peterson, Wilson, WI

Senior 3-Year-Old (11)

1. Villa Crest L Kate, Dr. Kenny Joe Manion & Land of Living Farm, Mechanicsburg, OH; 2. Knapps Miss Best, Randy Knapp & Family, Epworth, IA; 3. Four Winds Sharp Betty, Christina Vilter McDonald, Hartland, WI

4-Year-Old (9)

1. South Lane Norra, South Lane Farm, Epworth, IA; 2. Sniders Darnell Hilite, Erin Yost, Ferndale, CA; 3. Marlee Bossman Hope, Hope Syndicate, Mt. Vernon, MO

5-Year-Old (8)

Continued on page 12

Total Performance Cow (l-r): Leisa & Bob Bertelsen, Sniders Darnell Hilite, Kendy Gable, Judge Gary Estes and AGA Executive Secretary Seth Johnson.

Junior Champions of the junior show (l-r): National Guernsey Queen Hannah Kohler, Junior Champion Walnut Lane Magic Emma, Emily Stuff, Reserve Junior Champion Guernsey Prairie Cad Shania, Lindsay Riesop and National Guernsey Princess Jessica Eilers.

The Fight Bac Guernsey Gold Futurity

The Fight Bac Guernsey Gold Futurity class winners (l-r): Hannah Kohler, National Guernsey Queen, DJB Farms Perfect Twiggy, Dean Mueller, Sniders Sensation Dhurma, Kendy Gable, Four Winds Cad Delightful, Clark Vilter, Jessica Eilers, National Guernsey Princess, and Gary Estes, judge.

The fifth annual Fight Bac Guernsey Gold Futurity took place on October 3, 2001. It was held in conjunction with the Central National Guernsey Show at World Dairy Expo in Madison, Wisconsin.

Judge Gary Estes chose Four Winds Cad Delightful as his winner. Delightful is owned by Clark and Joy Vilter, of Hartland, Wisconsin. "Delightful" later went on to place second in the senior 2-year-old class. The Vilters received $300 for exhibiting this first place animal. The second place prize of $200 went to Sniders Sensation Dhurma, owned by Kendy Gable of New Enterprise, Pennsylvania. Dhurma then placed first in the junior 2-year-old class.

The third and final placing animal was DJB Farms Perfect Twiggy. Twiggy is owned by Melinda Mueller of Roberts, Wisconsin, who received a premium of $100.

All animals that are entered in the Fight Bac Guernsey Gold Futurity are also eligible to show in the Guernsey Gold Futurity in Louisville, Kentucky, the following year as 3-year-olds. To enter an animal in these futurities, you must fill out the Guernsey Gold Futurity form. Forms are available in the *Guernsey Breeders Journal*, at national shows, or by calling the American Guernsey Association.

Fight Bac, the sponsor of the this class, is the brain child of Geoffrey J. Westfall, D.V.M. He is the president and developer of Fight Bac. As a veterinarian, Dr. Westfall had the opportunity to visit many dairy farms and found that all farms have one strand or another of mastitis. He felt that there should be a more effective method of protection and prevention than traditional teat cup dipping. After many hours spent researching and developing, he introduced "Fight Bac." It is packaged in a spray can with a vertical spray pattern that cleans away residual milk from the teat end. "Fight Bac" contains the active ingredients chlorhexidine and glycerine to protect against infection and is proven safe and effective by the National Mastitis Council guidelines.

The Fight Bac Guernsey Gold Futurity would not be possible without the support of its sponsor, Fight Bac. Every farm has mastitis, the goal is to manage it and Fight Bac can help in the battle. For more information on Fight Bac, you can call 1-800-656-6007 or check out their website at www.fightbac.com

Dam & Daughter – Both National Show Winners

1st Sr. 2-Year-Old • NGS-Harrisburg

Callumlea Keane Hilda, EX-90
1st Sr. 2-Year-Old & Grand Champion
at New York State Fair
Unanimous All-American Int. Yearling, 2000

1st Jr. Calf • NGS-Madison

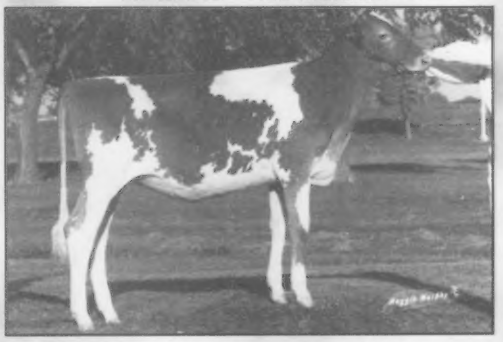

Callumlea Magicman Haley
1st Jr. Calf & Res. Junior Champion
at New York State Fair
2nd Jr. Calf at NGS-Harrisburg
Hilda's daughter • Born 3-18-00

We want to thank the McNabbs for breeding these two and the dam of R Way Royal Oak Faye who is Callumlea Billboard Flossie. We want to thank the Bates for breeding and selling Faye to us. She was 2nd summer yearling at NGS-Harrisburg and NGS-Madison. She was also 1st summer yearling and Junior Champion at the Mid-East Spring Show. The future for the above three Callumlea lineage animals will be exciting!

Millborne Farms

P. Morey Miller & Family, Owner
Granby, Connecticut • (860) 653-7778

Gert & Arda Schut, Owner
Shoreham, Vermont • (802) 897-2737

Central National Show

Continued from page 10

1. Four Winds Fayette Penny, Clark & Joy Vilter, Hartland, WI; 2. South Lane Jordan Jane, Randy Knapp, Epworth, IA; 3. Four Winds Magicman Delight, Clark & Joy Vilter, Hartland, WI

Aged Cow (7)

1. Sniders Fayettes Horizon, Aaron Gable, New Entreprise, PA; 2. Round Pond Mark Maze, Land of Living, Manion & Oliver, Mechanicsburg, OH; 3. South Lane Victorys Cinderella, South Lane Farm, Epworth, IA

Best Three Females (7)

1. Clark & Joy Vilter, Hartland, WI; 2. Berneta Gable, New Enterprise, PA; 3. South Lane Farm, Epworth, IA

Exhibitor's Herd (6)

1. Clark & Joy Vilter, Hartland, WI; 2. South Lane Farm, Epworth, IA; 3. John & Pam Arnold, Waverly, IA

The following is a list of the top three animals at the National Junior Guernsey Show in Madison, Wisconsin.

Spring Heifer Calf (7)

1. Kadence Valiant Chocolate, Jordan Dorn, New Glarus, WI; 2. Mi-Wil Valiant Kelli, Kimberly Wilson, Neosho, MO; 3. Furseth Farm Lance Hershey, Craig Furseth, Stoughton, WI

Winter Heifer Calf (9)

1. PAFarms Fayette Polly, Daniel Fritsche, New Ulm, MN; 2. PAFarms Faro Camero, Andrew Fritsche, New Ulm, MN; 3. Four Winds Perfect Divine, Ben McFarland, Hartland, WI

Fall Heifer Calf (10)

1. Moens CC Alva May, Austin & Lucas Ayars, Mechanicsburg, OH; 2. Rolling Prairie Duke Paula, Jaaron Walther, Garnavillo, IA; 3. Up The Creek Royal Oaks Lucky, Kevin Anderson, Lester Prairie, MN

Summer Yearling (8)

1. Guernsey Prairie Cad Shania, Scott Weisensel & Lindsay Riesop (lessee), Marshall, WI; 2. Lane View Breighton Robin, Monica Renfrow, Carlock, IL; 3. Big Spring Baron Janey, Rebecca Meyer, Peotone, IL

Spring Yearling (2)

1. Cross Lea Storms Patsy, Stephanie Cross, Sherburn, MN; 2. Lone Acres Roger Janelle, Tony Galgowski, River Falls, WI

Winter Yearling (6)

1. Walnut Lane Magic Emma, Emily Stuff, Mercersburg, PA; 2. Kadence MM Jinx, Lindsey Dorn, New Glarus, WI; 3. SC Sunny Day Loral Delite-ET, David Langel, Peotone, IL

Fall Yearling (6)

1. Moziers Loral Marie, Austin & Lucas Ayars, Mechanicsburg, OH; 2. Lane View Breighton Lorna, Monica Renfrow, Carlock, IL; 3. Schulzland Lewis Intrigue, Greg Jehn, Marathon, WI

Junior 2-Year-Old (4)

1. Sniders Sensation Dhurma, Kendy Beth Gable, New Enterprise, PA; 2. Tony's Logical Vanity, Tony Galgowski, River Falls, WI; 3. Misty Meadows Bossmans Lucky-ET, Christopher Peterson, Wilson, WI

Senior 2-Year-Old (3)

1. Donny Brook L Latenite, Sheilee O' Malley, Gilman, WI; 2. DJB Farms Perfect Twiggy, Melinda Mueller, Roberts, WI; 3. Blackhawk Valley Lorals Jane, Vannessa Dinderman, Kent, IL

Junior 3-Year-Old (5)

1. Misty Meadows Perfecto Icecube, Christopher Peterson, Wilson, WI; 2. Dix-Lee GH Delicious, Steven Brent Dixon, Chestertown, MD; 3. GR Sky Ryder Pension Belle, Austin & Lucas Ayars, Mechanicsburg, OH

Senior 3-Year-Old (3)

1. Ludlow Acres Goliath Karyleyna-ET, Paul Zirk, Elroy, WI; 2. Marshallane Best Meme, Janelle Peterson, Wilson, WI; 3. PAFarms Sharp Christmas, Andrew Fritsche, New Ulm, MN

4-Year-Olds (2)

1. Sniders Darnell Hilite, Erin Yost, Ferndale, CA; 2. Misty Meadows S Nanette, Janelle Peterson, Wilson, WI

Aged Cow (3)

1. Sniders Fayettes Horizon, Aaron Gable, New Enterprise, PA; 2. Misty Meadows B Peaches, Jake Peterson, Wilson, WI; Golden Prairie Heaven, Christopher L. Peterson, Wilson, WI

Eastern National Show

Continued from page 10

fecto Ally, Amy L. Guyer, Derry, PA; 3. Lush Acres Iron Man Sugar, Thornwell Orphanage, Lush Acres Dairy-Thornwell, Clinton, SC

Senior 2-Year-Old (3)

1. Mona Lous Dynomite Marissa, Aaron Derr, Carey, OH; 2. Twin Brook Jonah Aster, Randi Marchezak, Bentleyville, PA; 3. Zat A Boy Helen Trumpet Haley, Nathan Boyle, Evans City, PA

Junior 3-Year-Old (2)

1. Dix-Lee GH Delicious, Steven Brett Dixon, Chestertown, MD; 2. Hi-Field Amos Rayme, Amy Guyer, Derry, PA;

Senior 3-Year-Old (2)

1. Rutter Bros Fayettes Lizzy, Terri Johnson, York, PA; 2. Craig Moor Sharps Jolene, Joshua A. Craig, North Bangor, NY

4-Year-Old (6)

1. Rutter Bros Enhancers Lilly, Terri Johnson, York, PA; 2. Dix-Lee Smokey Bee, Steven Brett Dixon, Chestertown, MD; 3. Craig Moor Goliath Marla, Joshua A. Craig, North Bangor, NY

5-Year-Old (2)

1. Cedar Fringed Altann, Aaron Gable, New Enterprise, PA; 2. Lushacres Telestar Sweetie, Anthony Hooper, Clinton, SC

Aged Cow (2)

1. Sniders Fayettes Horizon, Aaron Gable, New Enterprise, PA; 2. Dix-Lee Perfecto Fawna-Twin, Steven Brett Dixon, Chestertown, MD

Junior State Herd

1. Pennsylvania; 2. Ohio; 3. Maryland

Things to look forward to in the Journal for 2002:

- All-American nominations in February
- All-American winners in March
- In April, visit with California Guernsey breeders as they prepare to host the 2002 National Guernsey Convention!
- Catch up on the consignments for the National Convention Sale in May
- Prepare to do your part in promoting the Guernsey breed. In June/July, see how others do it!
- August will highlight the national convention activities and business meeting
- September is the issue for marketing your Guernseys at World Dairy Expo!
- October/November features show winners
- Recap the year and celebrate our youth in December

Guernsey Breeders' Journal Photo Contest

Your pictures are worth not only a thousand words, but an opportunity to grace a future cover of the *Guernsey Breeders' Journal*! The *Journal* is sponsoring a photo contest for all Guernsey enthusiasts with a camera.

It doesn't matter if the photos are taken with a professional camera, a point-and-shoot or a digital camera, as long as the resolution is at least 300 dpi. The photos will be judged by Purebred Publishing staff and other invited judges. The top six entries will be featured in a issue of the *Journal*. Send photos to:

Guernsey Breeders' Journal

P.O. Box 666, 7616 Slate Ridge Blvd., Reynoldsburg, OH 43068

Deadline: December 31, 2001

"Golden Guernseys" Featured

Just "Look Under the Cap". Sound familiar? To anyone and everyone who thrives on collecting antique milk bottles, it would be a very familiar statement. Especially those collecting all types of Guernsey memorabilia. This year the All-Dairy Antiques and Collectibles Show, held in conjunction with the All-American Dairy Show, was host to the largest gathering of Guernsey items ever for public exhibit. The show was held in the Dairy Activity Center,

The Peacheys' collection of milk bottles and other dairy antiques

located in the Northeast Hall of the Pennsylvania Farm Show Complex, Harrisburg, Pennsylvania.

The All-Dairy Antiques and Collectibles Show was proud to exhibit selected items from private collections. Articles from Rutter Bros. Dairy in Pennsylvania, Patti McMurray of Pennsylvania, David Cochard of Missouri, Bob Jones of Indiana, and many others were on display. Milk bottles and other items from the extensive collection owned by Mr. and Mrs. Peachey were featured. The Peacheys began their collection when they retired from their active dairy farm in 1993. Some of their favorite pieces selected were three copper milk jugs from the Martins' Guernsey Dairy. A one-gallon butter churn from Liseter Farm, which was located in Newton Square, Pennsylvania, and a very rare, unique "cone-shaped" milk carton from the World War II era were some of the favorites. The Windsor Farm was one of the dairies to offer milk in this new style of packaging. During WWII the need to market disposable containers became very necessary, and the idea of a waxed container was formed. A cardboard shaped waxed cone was created and later became the square bottomed milk carton still in use today. A glass bottle imprinted with the four types of Guernsey milk was also available for viewing. In 1937, the American Guernsey Cattle Club organized an advisory council to promote the distribution of milk on a fat basis. By 1951, milk was sold in four percentages of fat content ranging from the "Golden Guernsey" at 4% and higher, to the Gurnzskim, which was non-fat milk. The milk was also labeled "Power Packed with Protein". One of the original quart milk bottles and an order form from the Peacheys' dairy and milk delivery business were on display.

Rutter Bros. Dairy had several milk wagons on display, including this one which was used in the 1920s to deliver milk.

Raymond and Elma Peachey began their Guernsey Dairy in 1947 when they purchased Hemlock Hill Farm and the milk bottling and marketing business from the Doyle Family. The farm was located in Elverson, Pennsylvania, and became known as Warwick Manor Farm and Dairy. They began marketing Golden Guernsey Milk produced by the herd of 25 cows, which were milked by hand. The raw milk was marketed in glass quart bottles bearing the emblem of their farm and the trademark of the American Guernsey Association. The trademark was a milk jug with "Golden Guernsey" written across the front. The bottles were topped with a cardboard lid with many different patterns. A very popular one was: "Look Under the Cap", referring to the cream that would rise to the top of the bottle. Of course, the butterfat content ranging from 4 to 5% gave the milk the trademark name of "Golden Guernsey".

Since retiring in 1993, Raymond and Elma Peachy have acquired a large collection of Guernsey memoriablia.

Raymond would sell the milk door to door to over 120 customers in the local area. The four day per week delivery began selling approximately 1,200 quarts at 17 cents, and 40 years later when the Peacheys retired, the selling price was 40 cents.

When the farm was sold in 1993, the milk processing and delivery business ended. The entire herd was dispersed, and the Peacheys moved to East Earl, Pennsylvania, where they reside today. Collecting Guernsey antiques has become quite an enjoyable hobby for them.

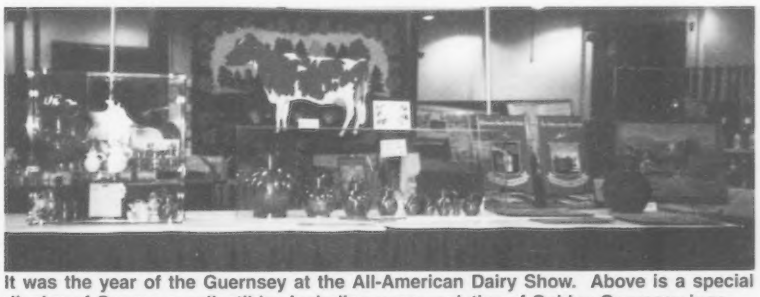

It was the year of the Guernsey at the All-American Dairy Show. Above is a special display of Guernsey collectibles including many varieties of Golden Guernsey jugs.

Along The Tanbark Trail

FLORIDA STATE FAIR OPEN SHOW

Date: February 16, 2001
Location: Tampa FL
Judge: Wayne Sliker
Number shown: 30

Junior Heifer Calf (3)
1. Holcombs Jay Shelly, Brian Hoy, Plant City, FL

Intermediate Heifer Calf (3)
1. SPZ Oranator Last Chance, Sean Zentmeyer, Lithia, FL

Senior Heifer Calf (3)
1. GR-Turnpike Velour Lilly, Marlane Williams, Live Oak, FL

Summer Yearling (3)
1. Bonni-B Goliath Gracie, Brett McRae, Wellford, SC

Junior Yearling (2)
1. Williams Darimosts Annette, Marlane Williams, Live Oak, FL

Intermediate Yearling (4)
1. Double R Raindrop, Brett McRae, Wellford, SC

Senior Yearling (1)
1. Williams Grover Holly, Marlane Williams, Live Oak, FL

Jr. Champion
Double R Raindrop,
Brett McRae, Wellford, SC

Reserve Jr. Champion
Holcombs Jay Shelly,
Brian Hoy, Plant City, FL

Junior 2-Year-Old (2)
1. PR Turnpike Velour Scarlet, Cindy Babington, Bushnell, FL

Senior 2-Year-Old (2)
1. Goldprint Sent Ry Meg, Brett McRae, Wellford, SC

3-Year-Old (1)
1. PR Turnpike Sheldon Lorie, Ashley Suralis, Seffner, FL

4-Year-Old (1)
1. Holcombs Duster Shelby, Ryan M. Holcomb, Seffner, FL

5-Year-Old (1)
1. Marfred JPerfect Bouquet, Cindy Babington, Bushnell, FL

Dry Cow (4)
1. Turnpike Fancy Megan, Candy Williams, Okeechobee, FL

Senior & Grand Champion
Goldprint Sent Ry Meg, Brett McRae,
Wellford, SC

Reserve Senior & Grand Champion
Holcombs Duster Shelby, Ryan M.
Holcomb, Seffner, FL

Produce of Dam (2)
1. Leemin Marcus Marcy, Mary Kate Zentmeyer, Lithia, FL

Daughter-Dam (2)
1. Ryan M. Holcomb, Seffner, FL

FLORIDA STATE FAIR YOUTH SHOW

Date: February 18-19, 2001
Location: Tampa, FL
Judge: Mike Henry
Number shown: 20

Junior Heifer Calf (5)
1. Hinton Grover Ellie Mae, Melissa Hinton

Intermediate Heifer Calf (3)
1. Graham's Romeo Precious, Jessica Graham

Senior Yearling (2)
1. Mary Lou, Jordan Ammerman

Summer Yearling (2)
1. Sarah's Keanne Cherry, Sarah Luther

Intermediate Yearling (1)
1. Hickmn Valley MagicmnSnop, Emily Hoy

Senior Yearling (2)
1. PR-Legg Velour Patty, Tressie Jane Brown

Jr. Champion
PR-Legg Velour Patty, Tressie Jane Brown

Reserve Jr. Champion
Graham's Romeo Precious, Jessica Graham

Junior 2-Year-Old (1)
1. Sunshine St. Trumpet Tonya, Hamilton Bishop

Senior 2-Year-Old (1)
1. Brightside Lucas Mira, Checotah Yates

3-Year-Old (1)
1. PR-Turnpik D Sheldon Lori, Ashley Suralis

Aged Cow (1)
1. Amy Comander Cherry Blosm, Sarah Luther

Dry Cow (1)
1. MZ Baldwin May, Mary Kate Zentmeyer

Senior Champion
Brightside Lucas Mira, Checotah Yates

Senior Reserve Champion
PR-Turnpik D Sheldon Lori, Ashley
Suralis

Grand Champion
PR-Legg Velour Patty, Tressie Jane Brown

Reserve Grand Champion
Brightside Lucas Mira, Checotah Yates

Best Bred by Exhibitor
1. SPZ Oranator Last Chance, Sean Zentmeyer

GEORGIA NATIONAL SHOW

Date: March 1, 2001
Location:Perry, GA
Judge: Wayne Sliker
Number shown: 30

Fall Heifer Calf (1)
1. Hickman Valley Fancy Buttercup, Mike Hickman, Shelbyville, TN

Summer Heifer Calf (3)
1. Glenville Victor Fawn, Mike Hickman, Shelbyville, TN

Spring Yearling (4)
1. GR-Lindsey's Superman Shamrock, Smith Brothers Dairy, Smyrna, TN

Winter Yearling (5)
1. Double R B Raindrop, Brett McRae, Welford, SC

Fall Yearling (3)
1. Glenville Loral Cathy, Mike Hickman, Shelbyville, TN

Junior Champion
Hickman Valley Fancy Buttercup, Mike
Hickman, Shelbyville, TN

Reserve Junior Champion
Glenville Loral Cathy, Mike Hickman,
Shelbyville, TN

Best Three Females (2)
1. Mike Hickman, Shelbyville, TN

Junior 2-Year-Old (3)
1. Hickman Valley Velour Gypsy, Shelbyville, TN

Senior 2-Year-Old (2)
1. Meldoro JJ Mable, Lushacres Dairy, Clinton, SC

Junior 3-Year-Old (1)
1. Hickman Valleys Bossman Annie, Mike Hickman, Shelbyville, TN

Senior 3-Year-Old (1)
Hickman Valleys Dustin Sassy, Mike Hickman, Shelbyville, TN

4-Year-Old (3)
1. Hickman Valleys Sharp Marcie, Mike Hickman, Shelbyville, TN

5-Year-Old (1)
1. Lushacres Telestar Sweetie, Lushacres Dairy, Clinton, SC

Aged Cow (1)
1. Marfred Magic Sparkle, Lushacres Dairy, Clinton, SC

Senior & Grand Champion
Hickman Valleys Sharp Marcie,
Mike Hickman, Shelbyville, TN

Reserve Senior & Grand Champion
Marfred Magic Sparkle,
Lushacres Dairy, Clinton, SC

Produce of dam
Lushacres Dairy, Clinton, SC

Daughter-dam
Lushacres Dairy, Clinton, SC

Best Three Females
Mike Hickman, Shelbyville, TN

Breeders Herd of Five Females
Mike Hickman, Shelbyville, TN

GEORGIA NATIONAL JUNIOR SHOW

Date: March 2, 2001
Location: Perry, GA
Judge: David Jones
Number Shown: 21

Fall Heifer Calf (1)
1. Hickman V Fancy Buttercup, Jessica Manery, Shelbyville, TN

Summer Heifer Calf (1)
1. Lushacres Bossman Anna Belle, Anothony Hooper, Clinton, SC

Spring Yearling (4)

1. GR-Lidsy's Superman Shamrock, Lindsey Smith, Smyrna, TN

Winter Yearling (3)

1. Hickman Valley Magicman Neil, Mathew Manery, Shelbyville, TN

Fall Yearling (2)

1. Lushacres Trumpet Squirt, Clinton, SC

Jr. Champion

Hickman V Fancy Buttercup, Jessica Manery, Shelbyville, TN

Jr. Reserve Champion

GR-Lindsey's Superman Shamrock, Lidnsey Smith, Smyrna, TN

Junior 2-Year-Old (2)

1. Lushacres Ironman Sugar, Anthony McMurray, Clinton, SC

Senior 2-Year-Old (1)

1. JJ Mable, Eddie Chiapetta, Clinton, SC

Senior 3-Year-Old (2)

1. Hickman Valleys Dustin Sassy, Cody Eaves, Shelbyville, TN

4-Year-Old (3)

1. Mountain View Samantha, Jessica Manery, Shelbyville, TN

5-Year-Old (1)

1. Lushacres Telestar Sweetie, Anthony Hooper, Clinton, SC

Aged Cow (1)

1. Marfred Magic Sparkle, Chiapetta Eddie, Clinton, SC

Senior Champion

Mountain View Samantha, Shelbyville, TN

Reserve Senior Champion

Marfred Magic Sparkle, Clinton, SC

Grand Champion

Mountain View Samantha, Jessica Manery, Shelbyville, TN

Reserve Grand Champion

Marfred Magic Sparkle, Chiapetta Eddie, Clinton, SC

CLEMSON UNIVERSITY SPRING DAIRY EXHIBITION

Date: March 11, 2001
Location: T Ed Garrison Livestock Arena
Judge: Jeff Ziegler
Number shown: 36

Fall Heifer Calf (3)

1. Lushacres Onward Ada, Lushacres Dairy, Laurens, SC

Summer Yearling (1)

1. Lushacres Bossman Anabell, Lushacres Dairy, Laurens, SC

Spring Yearling (4)

1. Lushacres Grayson Krystal, Lushacres Dairy, Laurens, SC

Winter Yearling (6)

1. Marfred Logic Beauty-ET, Johnna Mills, Saluda, SC

Fall Yearling (6)

1. Lushacres Trumpet Squirt, Lushacres Dairy, Laurens, SC

Junior Champion

Marfred Logic Beauty-ET, Johnna Mills, Saluda, SC

2-Year-Old (4)

1. Fishdam Bossman Iris, Charlie Kelly, Carlisle, SC

3-Year-Old (2)

1. McElmurray Herald Diana, New Generation Dairy, Wellford, SC

4-Year-Old (3)

1. Lush Acres JJ Lois, Lush Acres Dairy, Laurens, SC

5-Year-Old (1)

1. Lush Acres Telestar Sweetie, Lush Acres Dairy, Laurens, SC

Aged Cow (1)

Marfred Magic Sparkle, Lush Acres Dairy, Laurens, SC

Senior & Grand Champion

Fishdam Bossman Iris, Charlie Kelly, Carlisle, SC

Reserve Senior & Grand Champion

Marfred Magic Sparkle, Lush Acres Dairy, Laurens, SC

Best Three Females

Lush Acres, Laurens, SC

Exhibitor Herd

Lush Acres, Laurens, SC

MIDWEST GUERNSEY CLASSIC

Date: July 20, 2001
Location: Goshen, Indiana
Judge: Bonnie Ayers
Number shown: 61

Spring Heifer Calf (5)

1. Dorido Logic Satin, Yellow Creek Farm, Goshen, IN 2. Kroak Farm Usah Chicary, Junior Kronk, Elkhart, IN

Winter Heifer Calf (9)

1. Fish Creek Gam Zeke Reba, Fish Creek Guernseys, Pleasant Lake IN 2. Yellow Creek K Priscilla, Yellow Creek Farm, Goshen, IN

Fall Heifer Calf (5)

1. Villa Crest Direct Aileen, Villa Crest Farm, Goshen, IN 2. Fish Creek Gam Zeke Tamar, Fish Creek Guernseys, Pleasant Lake, IN

Summer Yearling (7)

1. Villa Crest Lea Hope, Villa Crest Farm, Goshen, IN 2. FraHib Valiant Scene, FraHib Farms, Wawaka, IN

Spring Yearling (5)

1. Fish Creek VC Gam Zeke Zoey, Fish Creek Guernseys, Pleasant Lake, IN 2. Villa Crest B Elaine, Villa Crest Farm, Goshen, IN

Winter Yearling (4)

1. Lyric Lane Toree's J Toriee, Lyric Lane Farm, Union City, IN 2. FraHib Sentry Pandora, FraHib Farms, Wawaka, IN

Fall Yearling (4)

1. Villa Crest Lea Wren, Villa Crest Farm, Goshen, IN 2. Lyric Lane Whitney's J Whitley, Lyric Lane, Union City, IN

Junior Champion

Villa Crest Direct Aileen, Villa Crest Farm, Goshen, IN

Reserve Junior Champion

Villa Crest Lea Hope, Villa Crest Farm, Goshen, IN

Junior Best Three Females (5)

1. Villa Crest Farm, Goshen, IN 2. Lyric Lane Farm, Union City, IN

Dry 3-Year-Old and Over (2)

1. Lyric Lane Holly's C Hope, Lyric Lane Farm, Union City, IN 2. Rankin Farms Bigone Bluebell, Junior Kronk, Elkhart, IN

Junior 2-Year-Old (2)

1. Lyric Lane Flare's J Flicker, Lyric Lane Farm, Union City, IN 2. Lyric lane Lee's J Robin, Lyric Lane Farm, Union City, IN

Senior 2-Year-Old (6)

1. Villa Crest Fal Glenda, Villa Crest Farm, Goshen, IN 2. Valley Set Elmer Jean, Valley Set Farm, Goshen, IN

Junior 3-Year-Old (4)

1. Villa Crest I Anne, Villa Crest, Goshen, IN 2. Yellow Creek IM Patti, Yellow Creek Farm, Goshen, IN

Senior 3-Year-Old (3)

1. Villa Crest I Kate, Villa Crest Farm, Goshen, IN 2. Villa Crest GH Fancy, Villa Crest Farm, Goshen, IN

5-Year-Old (3)

1. Valley Set Tony Anita, Valley Set Farm, Goshen, IN 2. Lyric Lane Element's I Elvina, Lyric Lane Farm, Union City, IN

Aged Cow (2)

1. Yellow Creek M Rebecca, Yellow Creek Farm, Goshen, IN 2. Lyric Lane Gla F Glacier, Lyric Lane Farm, Union City, IN

Senior & Grand Champion

Villa Crest I Kate, Villa Crest Farm, Goshen, IN

Reserve Sr. & Grand Champion

Valley Set Tony Anita, Valley Set Farm, Goshen, IN

Best Three Females

1. Villa Crest Farm , Goshen, IN 2. Valley Set, Goshen, IN

Exhibitor Herd

1. Villa Crest Farm, Goshen, IN 2. Lyric Lane Farm, Union City, IN

OZARK EMPIRE FAIR

Date: August 1, 2001
Location: Springfield, MO
Judge: Dave Dickson
Number shown:76

Spring Heifer Calf (7)

1. New Bethel Bam Irez, Craig Westfall, Half Way, MO 2. Ballays Prostar Erica, Dexter Ballay, Verona, MO

Winter Heifer Calf (5)

1. New Bethel Ro Luscious, Craig Westfall, Half Way, MO 2. Flood Valley Able Faith Lee, Rich & Theresa Townsend, Elkland, MO

Fall Heifer Calf (10)

1. Knapps Saber Sunshine, Sarah Davis, Monett, MO 2. Milk Jugs August Yuicey, Aaron Stewart, Macomb, MO

Summer Yearling (7)

1. Campbells Abes Zena, Lindsey Messick, Marshfield, MO 2. Hawk Pond Loral Princess, Rich & Theresa Townsend, Elkland, MO

Spring Yearling (12)

1. Campbells Abes Judea, Lindsey Messick,

Marshfield, MO 2. Ken Mar Maner Susans Sara, James Kennemer, Springfield, MO

Winter Yearling (8)

1. Chozen Acres MM Lady, Chozen Acres, Westville, OK 2. New Bethel Bam Gabby, Craig Westfall, Half Way, MO

Fall Yearling (6)

1. Campbells Abes Trust, Lindsey Messick, Marshfield, MO 2. Springer Dairy Berry Velveteen, Mattie Springer, Pleasant Hill, MO

Junior Champion

Campbells Abes Trust, Lindsey Messick, Marshfield, MO

Reserve Junior Champion

New Bethel Ro Luscious, Craig Westfall, Half Way, MO

Junior Get of Sire (2)

1. Get of New Bethel Ambi Bam Bam, Craig Westfall, Half Way, MO 2. Get of Four Winds Billy Jo Squire, Cindy Wilson, Pleasant Hope, MO

Junior Best Three Females (6)

1. Craig Westfall, Half Way, MO 2. Chozen Acres, Westville, OK

Dry Cow, 3 & 4 Year-Olds (1)

1. Arrow Head Dividend Tamara, Bryan & Rafe Kyle, Marionville, MO

Dry Cow, 5-Years & Older (1)

1. Winns Gems Robin, Blake Wilson, Pleasant Hope, MO

Senior 2-Year-Old (4)

1. Chozen Acres D Abby,Chozen Acres, Westville, OK 2. Campbells Eds Chive, Kayla Messick, Marshfield, MO

Junior 3-Year-Old (2)

1. W.D.R. Marily Moorow, Joshua Rauch, Billings, MO 2. Golden Ozark Patton Daisy, Cindy Wilson, Pleasant Hope, MO

Senior 3-Year-Old (2)

1. Rockridge Caylas Bella, Craig Westfall, Half Way, MO 2. Chozen Acres S Madel, Chozen Acres, Westville, OK

4-Year-Old (3)

1. Campbells F King Bolivia, Campbell Guernsey Farm, Strafford, MO 2. Campbells Kings Delight, James Kennemer, Springfield, MO

5-Year-Old (3)

1. Campbells Qualifiers Excell, Lindsey Messick, Marshfield, MO 2. Campbells Woodrow Dentee, Campbell Guernsey Farm, Strafford, MO

Aged Cow (5)

1. Ken Mar Manor Cosmo Carrie, Chozen Acres, Westville, OK 2. Campbells Kings

Senior & Grand Champion

Chozen Acres D Abby,Chozen Acres, Westville, OK

Reserve Sr. & Grand Champion

Campbells Eds Chive, Kayla Messick, Marshfield, MO

Dairy Herd (1)

1. Cindy Wilson, Pleasant Hope, MO

Best Three Females (4)

1. Campbell Guernsey Farm, Strafford, MO 2. Chozen Acres, Westville, OK

Produce of Dam (2)

1. Aaron Stewart, Macomb, MO 2. Cindy Wilson, Pleasant Hope, MO

Dam-Daughter (5)

1. Joshua Rauch, Billings, MO 2. Craig Westfall, Half Way, MO

Breeder's Herd (3)

1. Chozen Acres, Westville, OK 2. Craig Westfall, Half Way, MO

Premier Breeder

Lindsey Messick, Marshfield, MO

NEW HAMPSHIRE BREED SHOW

Date: August 3, 2001
Location: Swanzey, New Hampshire
Judge: Gordon Cook
Number shown: 12

Spring Heifer Calf (2)

1. Huckins Gold Tanya, Huckins Farm, New Hampton, NH

Fall Heifer Calf (1)

1. Huckins Destiny Pippy, Huckins Farm, New Hampton, NH

Summer Yearling (1)

1. Huckins Enticer Meredith, Aaron Creighton, Webster, NH

Spring Yearling (1)

1. Huckins Legacy Whitmey, Huckins Farm, New Hampton, NH

Winter Yearling (2)

1. Huckins Enticer Ida-Twin, Huckins Farm, New Hampton, NH

Junior Champion

Huckins Legacy Whitmey, Huckins Farm, New Hampton, NH

Reserve Junior Champion

Huckins Destiny Pippy, Huckins Farm, New Hampton, NH

Junior 2-Year-Old (1)

1. Huckins Lucas Angelique, Huckins Farm, New Hampton, NH

Senior 2-Year-Old (1)

1. Rangeway Sharp Sienna, Heather Hardy, Boscawen, NH

3-Year-Old (1)

1. Huckins Velour Annabelle, Huckins Farm, New Hampton, NH

4-Year-Old (1)

1. Sniders Magic Irate-Twin, Huckins Farm, New Hampton, NH

Dry Cow (1)

1. Four Winds Perf Lotus, Huckins Farm, New Hampton, NH

Senior & Grand Champion

Sniders Magic Irate-Twin, Huckins Farm, New Hampton, NH

Reserve Sr. & Grand Champion

Huckins Lucas Angelique, Huckins Farm, New Hampton, NH

NEW JERSEY STATE FAIR

On August 9, 2001, 10 Guernseys were exhibited at the New Jersey State Fair in Sussex County, NJ. Alan Hostetter was the official judge. Phyllis Semanchik of Allamuchy, NJ was the big winner of the day. She exhibited the junior champion, Alla-Valley Valiant Sandy, the senior and grand champion, Alla-Valley Billy Rose, and the reserve senior and grand champion, Lebanon Valley Goliath Sal. The reserve junior champion was Littlefields Ridleside Cup, shown by Alycia Possemato of New York.

IOWA STATE FAIR JUNIOR SHOW

Date: August 9, 2001
Location: Cedar Rapids, IA
Judge: Perry Phend
Number Shown: 32

Spring Heifer Calf (3)

1. Sandy Hill Whipers Whatever, Jessica Eilers, Monticello, IA

Winter Heifer Calf (7)

1. Rolling Prairie T Rhiannon, Jaaron Walther, Garnavillo, IA

Fall Heifer Calf (2)

1. Rolling Prairie Dukle Paula, Jaaron Walther, Garnavillo, IA

Summer Yearling (2)

1. DeVores Reward Diamond, Devon Devore, Muscatine, IA

Spring Yearling (4)

1. Reba, Britnie Robinson, Nashua-Plainsfield, IA

Winter Yearling (2)

1. Rolling Prairie King Meadow, Jaaron Walther, Garnavillo, IA

Fall Yearling (1)

1. Rolling Prairie King Dariqueen, Jaaron Walther, Garnavillo, IA

Junior Champion

Rolling Prairie T Rhiannon, Jaaron Walther, Garnavillo, IA

Reserve Junior Champion

Sandy Hill Whipers Whatever, Jessica Eilers, Monticello, IA

Dry Cow (3)

1. Lacey, Britnie Robinson, Nashua-Plainsfield, IA

2-Year-Old (2)

1. Sweet, JamisonVos, Jasper, IA

3-Year-Old (3)

1. GR-Laufenberg Ambionic Annie, Jaaron Walther, Garnavillo, IA

4-Year-Old (2)

1. Pauela, Sheila Robinson, Nashua-Plansfield, IA

Aged Cow (1)

1. Fluff, Sheila Robinson, Nashua-Plansfield, IA

Senior & Grand Champion

Fluff, Sheila Robinson, Nashua-Plansfield, IA

Reserve Sr. & Grand Champion

GR-Laufenberg Ambionic Annie, Jaaron Walther, Garnavillo, IA

IOWA STATE FAIR

Date: August 10, 2001
Location: Cedar Rapids, IA
Judge: Greg Palas
Number shown: 85

Spring Heifer Calf (9)

1. Rolling Prairie L Dazzle, Rolling Prairie

Farms, Garnavillo, IA 2. Rolling Prairie V McKenna, Rolling Prairie Farms, Garnavillo, IA

Winter Heifer Calf (10)

1. Rolling Prairie T Rhiannon, Rolling Prairie Farms, Garnavillo, IA 2. South Lane Allieoop Maddie, South Lane Farms, Epworth, IA

Fall Heifer Calf (7)

1. South Lane Ace Norma, South Lane Farms, Epworth, IA 2. Cedar Way Loral Quill-Twin, John & Pam Arnold, Waverly, IA

Summer Yearling (5)

1. Rolling Prairie L Color, Rolling Prairie Farms, Garnavillo, IA 2. GR Angies Acres PJ Melanee, Angie Acres, Farley, IA

Spring Yearling (6)

1. South lane Noah Austina, South Lane Farms, Epworth, IA 2. Rolling Prairie Hot Shot Ruth, Rolling Prairie Farms, Garnavillo, IA

Winter Yearling (3)

1. Rolling Prairie King Meadow, Rolling Prairie Farms, Garnavillo, IA 2. Beauty View Trumpet Ruby, Beauty View Farm, Wahoo, NE

Fall Yearling (5)

1. Rolling Prairie King Dariqueen, Rolling Prairie Farms, Garnavillo, IA 2. Cedar Way Sentry Virtue, John & Pam Arnold, Waverly, IA

Junior Champion

South Lane Ace Norma, South Lane Farms, Epworth, IA

Reserve Junior Champion

Rolling Prairie King Dariqueen, Rolling Prairie Farms, Garnavillo, IA

Junior Best Three Females (5)

1. Rolling Prairie Farms, Garnavillo, IA 2. South Lane Farms, Epworth, IA

Dry-Cow 3 & 4 Years-Old (6)

1. Futuristic Frank Sentry-ET, John & Pam Arnold, Waverly, IA 2. South Lane Ace Annabelle, South Lane Farms, Epworth, IA

Junior 2-Year-Old (4)

1. Goodmans Breight Princess, Mark Goodman, Rose Hill, IA 2. Glenville Loral Duchess, Jamison Vos, Newton, IA

Senior 2-Year-Old (8)

1. Cedar Way Perfecto Verona, John & Pam Arnold, Waverly, IA 2. South lane Dividend Carrie, South Lane Farms, Epworth, IA

Junior 3-Year-Old (7)

1. Laufenberg Lorry Jig, Rolling Prairie Farms, Garnavillo, IA 2. Cedar Way Sentry Kalypso, John & Pam Arnold, Waverly, IA

Senior 3-Year-Old (3)

1. Rolling Prairie P King Ashley, Rolling Prairie Farms, Garnavillo, IA 2. Pleasant Valley Proking Shawna, Jamison Vos, Newton, IA

4-Year-Old (7)

1. South Lane Norra, South Lane Farms, Epworth, IA 2. Cedar Way Sentry Kameo, John & Pam Arnold, Waverly, IA

5-Year-Old (3)

1. South Lane Adrianna, South Lane Farms, Epworth, IA 2. Myrtledales Honor Becky, Idle Neer Farm, Letts, IA

Aged Cow (2)

1. South Lane Victorys Cinderella, South Lane Farms, Epworth, IA 2. Cedar Spring Creek Perffluff, Cedar Spring Creek, Plainfield, IA

Senior & Grand Champion

South Lane Norra, South Lane Farms, Epworth, IA

Reserve Sr. & Grand Champion

Cedar Way Sentry Kameo, John & Pam Arnold, Waverly, IA

Best Three Females (6)

1. South Lane Farms, Epworth, IA 2. John & Pam Arnold, Waveryly, IA

Best Four Head (5)

1. South Lane Farms, Epworth, IA 2. John & Pam Arnold, Waveryly, IA

ILLINOIS STATE FAIR JUNIOR SHOW

Date: August 16, 2001
Location: Springfield, IL
Judge: Tom Morris
Number shown:53

Spring/Winter Heifer Calf (8)

1. Schwierjohn Loral Fantashia, Brian Schwierjohn, Pocahontas, IL 2. Muffets Twin Acre Kathy, Elizabeth Roedl, Edgewood, IL

Fall Heifer Calf (7)

1. Lane View Loral Donna, Monica Renfrow, Atlanta, IL 2. Muffets Twin Acre Mighty Butter, Jacob Andrew Roedl, Edgewood, IL

Summer Yearling (6)

1. Lane View Breighton Robin, Monica Renfrow, Atlanta, IL 2. Muffets Twin Acre Cairo Syrup, Jacob Andrew Roedl, Edgewood, IL

Spring Yearling (5)

1. Schwierjohn Storm Baylee, Brian Schwierjohn, Pocahontas, IL 2. Pecks Theodore Beauty, Katie Boesche, Dekalb, IL

Winter Yearling (2)

1. Stuart Mere Magicman Kim, Taylor Wagner, Marissa, IL 2. Muffets Twin Acre Butter Pecan, Jacob Andrew Roedl, Edgewood, IL

Fall Yearling (4)

1. Lane View Breighton Lorna, Monica Renfrow, Atlanta, IL 2. Pecks Garth Ada, Katie Boesche, Dekalb, IL

Junior Champion

Lane View Breighton Lorna, Monica Renfrow, Atlanta, IL

Reserve Junior Champion

Lane View Breighton Robin, Monica Renfrow, Atlanta, IL

2-Year-Old (7)

1. Muffets Twin Acre RF Rice, Elizabeth Roedl, Edgewood, IL 2. Lane View Loral Gabbi, Monica Renfrow, Atlanta, IL

3-Year-Old (5)

1. Park Lawn Goliath Beauty, Kristin Laesch, Normal, IL 2. Park Lawn Fayette Mariah, Kristin Laesch, Normal, IL

4-Year-Old (5)

1. R.F. Telstar Carla, T.J. Renfrow, Atlanta, IL 2. J Mar Nell Breighton Fancy, Brian Schwierjohn, Pocahontas, IL

5-Year-Old (4)

1. Park Lawn Vol AM Monique, Kristen Laesch, Normal, IL 2. Atlasta Royaltys Glenna, Eric Heischmidt, Alton, IL

Senior & Grand Champion

Park Lawn Vol AM Monique, Kristen Laesch, Normal, IL

Reserve Senior & Grand Champion

Muffets Twin Acre RF Rice, Elizabeth Roedl, Edgewood, IL

ILLIONOIS STATE FAIR

Date: August 17, 2001
Location: Springfield, IL
Judge: Randy Knapp
Number shown: 121

Spring/Winter Heifer Calf (16)

1. Schwierjohn Loral Fantashia, Schwierjohn Farm, Pocahontas, IL 2. Park Lawn Banger Starkist, Kristen Laesch, Normal, IL 3. Country Green Mark Sabrina, Paige Garner, Mulberry Grove, IL

Fall Heifer Calf (13)

1. Wagners Lord Have Mercy, Douglas Wagner, Marissa, IL 2. Lane View Loral Mandy, Lonnie Grove, Carlock, IL 3. Foremost Loral Tina, Lavon Farms, Plano, TX

Summer Yearling (13)

1. Big Spring Baron Janey, Myown Guernsey Farm, Chenoa, IL 2. Lane View Breighton Robin, Monica Renfrow, Atlanta, IL 3. Hawk Pond Loral Princess, Hawk Pond, Elkland, MO

Spring Yearling (10)

1. Fix GH Lady Luck, Larry Fix, Belleville, IL 2. Pecks Theodore Beauty, Katie Boesche, Dekalb, IL 3. Cedar Lea Stars Sally, Lavon Farms, Plano, TX

Winter Yearling (9)

1. SC Sunny Day Delite, David Langel, Chenda, IL 2. GR-Knapps Poker Something, Paige Garner, Mulberry Grove, IL 3. Roes Mor MM Candi, Roeschley Bros., Flanagan, IL

Fall Yearling (8)

1. Lane View Breighton Lorna, Monica Renfrow, Atlanta, IL 2. Lavon Farms Fayette Queenella-ET, Lavon Farms, Plano, TX 3. Muffets Twin Acre C Cindy, Elizabeth Roedl, Edgewood, IL

Junior Champion

Big Spring Baron Janey, Myown Guernsey Farm, Chenoa, IL

Junior Best Three Females (9)

1. Lonnie Grove, Carlock, IL 2. Larry Fix, Belleville, IL 3. Roeschley Bros., Flanagan, IL

Junior 2-Year-Old (5)

1. Hartdale Bionic Jackie, Paige Garner, Mulberry Grove, IL 2. Four Winds B Charmer Twin, Hartdale Friendship, Mullbery Grove, IL 3. Muffets Twin Acre

Hanna, Elizabeth Roedl, Edgewood, IL

Senior 2-Year-Old (11)

1. Lane View Trumpet Luann, Lonnie Grove, Carlock, IL 2. Rankin Farms Henry Cheri, Monica Renfrow, Atlanta, IL 3. Rankin Farms Sentry Bojackson, Hubert Rankin, Atlanta, IL

3-Year-Old (13)

1. Lane View Fancy Madge, Lonnie Grove, Carlock, IL 2. Hartdale Fancy Lady Too, Hartdale Guernsey Farm, Mulberry Grove, IL 3. Rankin Farms Perfecto Tango, Ronald Hartman, Mulberry Grove, IL

4-Year-Old (8)

1. Rankin Farms Perfecto Toto, Monica Renfrow, Atlanta, IL 2. Lebanon Valley G Candy, Hartdale Friendship, Mulberry Grove, IL 3. Rankin Farms Telstar Carla, T.J. Renfrow, Atlanta, IL

5-Year-Old (8)

1. Lane View Perefecto Gretchen, Lonnie Grove, Carlock, IL 2. Roes Mor P Dina, Roeschley Bros., Flanagan, IL 3. Farrelldawn PK Tina, Roeschley Bros., Flanagan, IL

Dry Cow (7)

1. Kajo M Darlen, Hartman & Kevin & Matt Koch, Mulberry Grove, IL 2. Parklawn Fayette Mariah, Kristen Laesch, Normal, IL 3. Fix Perfect Sue, Larry Fix, Belleville, IL

Senior & Grand Champion

Lane View Fancy Madge,
Lonnie Grove, Carlock, IL

Reserve Senior & Grand Champion

Lane View Trumpet Luann,
Lonnie Grove, Carlock, IL

Produce of Dam (4)

1. Lonnie Grove, Carlock, IL 2. Roeschley Bros., Flanagan, IL 3. Jacob Andrew Roedl. Edgewood, IL

Dam and Daughter (5)

1. Roeschley Bros., Flanagan, IL, Kristin Laesch, Normal, IL 3. Elizabeth Roedl, Edgewood, IL

Dairy Herd (6)

1. Lonnie Grove, Carlock, IL 2. Hartdale Guernsey Farm, Mulberry Grove, IL 3. Roeschley Bros., Flanagan, IL

Best Three Females (8)

1. Lonnie Grove, Carlock, IL 2. Roeschley Bros., Flanagan, IL 3. Kristin Laesch, Normal, IL

Breeder's Herd of Five Females (8)

1. Lonnie Grove, Carlock, IL 2. Hartdale Guernsey Farm, Mulberry Grove, IL 3. Roeschley Bros., Flanagan, IL

KENTUCKY STATE FAIR

Date: August 18, 2001
Location: Louisville, Kentucky
Judge: Lynn Lee
Number shown: 108

Spring Heifer Calf (10)

1. Branstetters Gabe Gidget, Branstetter Dairy, Edmonton, KY 2. Branstetters Gabe Carlie, Branstetter Dairy, Edmonton, KY 3. Barts Victory Siera, Bart Branstetter, Summer Shade, KY

Winter Heifer Calf (15)

1. Barts Brittany S, Bart Branstetter, Summer Shade, KY 2. Breezy Valley Charm, Kristen Garwood, Mauckport, IN 3. Hickman Valleys Luxury Rhonda-Twin, Hickman Valley Farms, Shelbyville, TN

Fall Heifer Calf (9)

1. Branstetters Bionic Jaguar, Branstetter Dairy, Edmonton, KY 2. Oakland Lorals Lillie, John Fudge, Gamaliel, KY 3. Scojon Freda Lynn, Scojon Guernseys, Brodhead, KY

Summer Yearling (8)

1. Berryman Farm Loral Shay, Tom Smith, Nicholasville, KY 2. Muccis Loral Ginny, Locust Hill Farm, Harrodsburg, KY 3. Hornback Farm Tillers Lucky, Barney Hornback, Elizabethtown, KY

Spring Yearling (7)

1. Fisher Farms Jade, Fisher Farms, Scottsville, KY 2. Barts Loral Diamond, Bart Branstetter, Summer Shade, KY
3. GR-Knapps Superman Sprinkle, Branstetter Dairy, Edmonton, KY

Winter Yearling (5)

1. Berryman Farm Storm Skylark, Berryman Farms, Nicholasville, KY 2. Fisher Farms Little Lady, Fisher Farms, Scottsville, KY 3. Barts Ice Pick, Bart Branstetter, Summer Shade, KY

Fall Yearling (8)

1. Round Pond Granada Lacy, Oliver Guernseys, Scottsville, KY 2. Bart Beneva Julie, Bart Branstetter, Summer Shade, KY 3. Woodman - Breighton Jewel, Berryman Farms, Nicholasville, KY

Junior Champion

Bart's Brittany S, Bart Branstetter,
Summer Shade, KY

Reserve Junior Champion

Branstetters Gabe Gidget, Branstetter
Dairy, Edmonton, KY

Junior 2-Year-Old (6)

1. Round Pond Granada Lil, Oliver Guernseys, Scottsville, KY 2. Taylors Perfect Lady, Taylor Farm, Pleasureville, KY 3. Wampanoag Ridge Sadie, Wampanoag Farm, Berry, KY

Senior 2-Year-Old (8)

1. Hickman Valleys Magicman Aster, Hickman Valley Farms, Shelbyville, TN 2. Berryman Farm Boss Allie, Berryman & Croshaw, Parksville, KY 3. Aqua Valley Magic Dana-ET, Aqua Valley Farm, Fulton, KY

Junior 3-Year-Old (4)

1. Fisher Farms Jessie, Fisher Farms, Scottsville, KY 2. Hickman Valleys Bossman Annie, Hickman Valley Farms, Shelbyville, TN 3. Taylors Smokey Lisa, Taylor Farm, Pleasureville, KY

Senior 3-Year-Old (4)

1. Selkirk Mudslide, Croshaw & Berryman, Parksville, KY 2. Terphill Sharp Missy, Croshaw & Berryman, Parksville, KY 3. Wampanoag Smokey Sarah, Wampanoag Farm, Berry, KY

4-Year-Old (9)

1. GR-Turkey Ridge HH Gwen, Croshaw & Berryman, Parksville, KY 2. Wampanoag Perfecto Beauty, Wampanoag Farm, Berry, KY 3. Round Pond Princes Marilyn, Oliver Guernseys, Scottsville, KY

5-Year-Old and Over (8)

1. Herseys Midnight Mona, Hickman Valley Farms, Shelbyville, TN 2.River Valley Wizard, Branstetter Dairy, Edmonton, KY 3. Diversity Grand HJ Jade, Croshaw, Berryman, & Smith, Parksville. KY

Dry Cow (7)

1. Brightside Fancy Nikita, Hickman Valley Farms & Phillip Perkins, Shelbyville, TN 2. Branstetters Gabe Corvette, Branstetter Dairy, Edmonton, KY 3. Branstetters Galaxy Clover, Branstetter Dairy, Edmonton, KY

Senior & Grand Champion

Herseys Midnight Mona, Hickman Valley
Farms, Shelbyville, TN

Reserve Sr. & Grand Champion

Hickman Valleys Magicman Aster,
Hickman Valley Farms, Shelbyville, TN

Exhibitor's Herd

1. Hickman Valley Farm, Shelbyville, TN 2. Oliver Guernseys, Scottsville, KY 3. Aqua Valley, Fulton, KY

Premier Breeder

Wampanoag Farm, Berry KY

Premeir Exhibitor

Croshaw & Berryman, Parksville, KY

Obituaries

Continued from page 4

Longview, Washington. Together they owned and operated a dairy farm from 1936 until the sale of it to their son in 1970.

Franny enjoyed traveling around the U.S. and world with her husband. She often went with Hans on farm visits and to Switzerland in 1995. She also enjoyed crocheting blankets for her grandchildren and was able to play the piano and organ. She was in the 1999 Dairy Parade as grand marshal, but above all, her family was the most important to her.

Franny is survived by her husband; two sons, Dave and his wife Carol Ann of Tillamook and Daniel and his wife Carol Marie also of Tillamook; one brother Eugene and his wife Lois Becker of Vacaville, California; one sister Virginia Young of Tillamook; eight grandchildren: Todd Leuthold, Crystal Moeller, Lorrie Burnworth, Candace Leuthold, Jill Sagar-Lane, Janell Schwend, Mark Leuthold and Jason Sager; and 13 great-grandchildren.

Are your registrations up to date? Call (614) 864-2409 for assistance.

We Believe In Guernseys!

These people are actively showing their confidence and faith in the Guernsey Breed by advertising in the *Guernsey Breeders' Journal*.

ARIZONA

Shamrock Farms, Co.
NORMAN P. McCLELLAND, OWNER
FRANK BOYCE, G.M.
16516 East Chandler Heights Rd.
Chandler, AZ 85249
Telephone (602) 988-1452

CALIFORNIA

BAY MEADOW FARMS
#61 on the 8/01 CPI list
Bay Meadow Lorry Bettye, EX-90
Arnold Kessler Ranch (209) 745-1222
Walt Kessler (209) 745-4244
rBST free herd

Guernseys 'n You 2002
SACRAMENTO CALIFORNIA
in 2002
For More Details Contact:
CALIFORNIA GCC
President, Bill Askew
Treasurer, Walt Kessler
Adm. Sec, Laurie Askew
P.O. Box 696, Hilmar, CA 95324
(209) 632-7539

WELLS GLOW GUERNSEYS
DENNIS AND JEANIE NELSON
19733 Geer Ave.
Hilmar, CA 95324
Home (209) 632-6237
Dairy (209) 668-4600
Fax (209) 664-9567
Visitors Welcome!

ILLINOIS

LAND OF LINCOLN
Illinois Guernsey Breeders Assn.
MARY MOHR, EXECUTIVE SECRETARY
Route 8, Box 70, Normal, IL 61761
Telephone (309) 452-4600

Visitors Welcome
Muffets Twin Acre Guernseys
JACOB AND EVELYN ROEDL
RFD 1, P.O. Box 274, Edgewood, IL 62426
Telephone (618) 238-4862

MYOWN GUERNSEYS
MYRON AND MARK ERDMAN
R. 1, Box 85, Chenoa, IL 61726 (815) 692-3090
Norman Beitz - Herdsman

INDIANA

GREEN RIDGE FARM
LEE M. RIGGS AND FAMILY
1161 Volkman Road, Evansville, Indiana 47711
Telephone (812) 867-5035

Lambrecht's Guernsey Farm
Jerry Lambrecht and Family
RR 1B, Box 297
Bedford, IN 47421
(812) 279-2486
Email: cowman@tima.com

Lana's Place Guernseys
Mark and Gail Loveless
9847W 450N, Cromwell, IN 46732 ~ (219) 856-5614
Visitors Always Welcome

RIVERWOOD FARM
3829W - 800N, Wawaka, IN 46794
(219) 761-2852
FORREST AND JANET KEEFER

VALLEY SET FARM
REGISTERED GUERNSEYS
RONALD WENGER AND FAMILY
25386 CR 32 ~ Goshen, Indiana 46526
Telephone (219) 875-7366
Premier Breeder of National Guernsey Shows 12 Times

Home of Yellow Creek Caleb Reta, EX-93
3-01 365D 23,898M 1,060F 773P
YELLOW CREEK FARM
"Breeding Better Guernseys Since 1931"
TRUMAN WEAVER
25202 CR 36, Goshen, Indiana 46526
Telephone (219) 875-5664
Gold Star Breeder 21 times

IOWA

BEAVER CREEK FARM
"Where dairying is number one and Guernseys add to the fun"
DAVE, PAM, MATT, DAN & JAMES BOLIN
30707 180th Street, Clarksville, Iowa 50619-9628
Telephone (319) 278-4288

IDLE NEER FARM
MR. & MRS. DONALD SYWASSINK
Herdsman Steve Sywassink
15373 Highway 92, Letts, IA 52754
P: (319) 729-4921 ~ email: idleneer@hotmail.com

Jay Gees Guernseys
James and Gloria DeGroote
Barb, Clint, Darrell and Eric
27675 Upland Ave., Shell Rock, IA 50670-9665
(319) 885-4506

Knapp's Guernseys
Two-time Premier Breeder at World Dairy Expo
Three-time Highest Production Herd In Country
Home Of the "Andora, EX-95" Family
Randy & Wanda Knapp
Austin and Landen
22245 Pilot Grove Road
Epworth, IA 52045-9610 ~ (319) 876-3834
E-mail: knappguernseys@aol.com

Ludlow Acres
Chad Winke
316 Picnic Woods Dr.
Waukon, IA 52172
(319)568-4670
Ludlow Acres Sharp Jackie EX-90
#212 August 2001 High CPI List
Visit us on the web at
www.ludlowacres.com

OAK KNOB GUERNSEYS
Guernglow RR Muffin EX-90
#87 on August 2001 High CPI List
Eljo Perfecto Glory
#170 on August 2001 High CPI List
Craig and Gladie Church, Amy, Nate, Gabe, and Seth
3347 310th Ave., Cresco, IA 52136 ~ (319) 547-4871

KENTUCKY

Barney Hornback
Guernseys since 1954
show heifers & springers for sale
707 Sunrise Lane
Elizabethtown, KY 42701
Phone 270/765-2441
Email gobarneygo@kvnet.org

MARYLAND

The Messix Family
Pemberton Farm
Bill, Donna, Megan and Bill IV
113 Pemberton Lane
Queen Anne, MD 21657
(Telephone 410-364-5715)

Mt. Ararat Farms
372 Mt. Ararat Farm Road
Gabrielle, Walter & Frank Buck
Port Deposit, MD 21904
(410) 378-4144

OCS Dairy
Oscar Clayton Smith & Family
3201A Fry Rd., Jefferson, MD 21755 ~ (301) 834-8539
Visitors Always Welcome

MASSACHUSETTS

Willow Grove Guernseys
The Kelley's
119 Morse Street
Foxboro, MA 02035
(508) 543-4292

MICHIGAN

Ridaho Farm
George, Nona, Rick, Dawn, Hope & Jacob Fyrciak
6945-7075 Owosso Rd., Fowlerville, MI 48836
Home (517) 223-3389 Barn (517) 223-9392

MINNESOTA

CROSS LEA GUERNSEYS
GENE CROSS AND FAMILY
Route 1, Sherburn, Minnesota 56171
Telephone (507) 695-2923

CROWN HILL FARM
SANFORD STAUPE FAMILY
Route 2, Box 98
Preston, Minnesota 55965
Telephone (507) 765-2217

EDGEWATER MEADOWS
"Leading The Way"
TOM LUEBKE
5385 Co Rd 123, Mayer, MN 55360
Telephone (952) 657-2149

OAK CREST FARM
"Kids, Cows & Corn"
1873 A Fifth Generation Farm 2000
HOWARD AND DENNIS TYRRELL
Rt 1, Box 238, Browerville, MN 56438
(320) 594-2808 or (320) 594-6205

MISSOURI

ARROW HEAD
G·U·E·R·N·S·E·Y·S
DAVE AND LINDA COCHARD
5855 Hwy. V, Union, MO 63084
Telephone (636) 583-8901

Howerton Dairy
Bobby and Mildred Howerton
Rt. 4, Box 261, Buffalo, Missouri 65622
(417) 345-8186

MARLEE GUERNSEYS
Kenlee & Sarah Calvin
10798 Lawrence 2095, Mt.Vernon, MO 65712
Telephone (417) 461-0326

NEBRASKA

Beauty View Farm
TOM KONECKY FAMILY
2075 Cty Rd K
Wahoo, Nebraska 68066
Telephone (402) 642-5563
3.5 miles west of Wahoo and H92

NEW HAMPSHIRE

Huckins Farm
Gordon & Martha Huckins
Catherine & Bruce Ells
52 Magoon Rd., New Hampton, NH 03256
(603) 968-9094 Fax (603) 968-2163

NEW YORK

Craig-Moor Farm
Craig Moor Smokeys Rosemary
1999 Jr. All-American 4-Year-Old
Windsong Pender Carlene
1999 Jr. Honorable Mention Sr. 3-Year-Old
Eric and Karen Craig
Joel and Joshua
Box 26 Depot St., North Bangor, NY 12966 ~ (518) 483-1996

Kas Knoll Farm
George, Kathy and Kaileen Craft
RD #2, Box 537A
Sharon Springs, NY 13459
(518) 284-2325

Friendship Farm
Dick and Judy Whalen
560 Verbank Rd., Millbrook, NY 12545 ~ 845-677-8220

Littlefield Farms
Clarence & Sharon Littlefield
Cathy, Beth and Alison
19451 New York State Route 3
Watertown, NY 13601
Telephone (315) 788-1531

We invite you to watch our ads each issue and plan a trip to the great Northeast to buy cattle, drink Golden Guernsey milk and enjoy our hospitality!
New England and New York Guernsey Breeders Associations

RIPLEY FARM
"The Guernsey Family Operation"
THE ROLAND RIPLEY FAMILY
RFD 4, Cortland, New York 13045
Roland (315) 496-2281
Tom (315) 496-2113; Dan (315) 496-3220

Waite Guernsey Farm
Walter A. Waite, Owner
7610 Route 60 South
Cassadaga, NY 14718
(716) 595-2478

OHIO

THE JOHN RICHARDSON FAMILY
BALMORAL FARMS
Route 4, Box 57, Wapakoneta, OH 45895
Telephone (419) 657-6647

Land Of Living Farm
John and Bonnie Ayars and Sons
4381 Rosedale Road
Mechanicsburg, Ohio 43033
(740) 857-1273 Fax (740) 857-1229

MARAL Guernseys
Vistors Welcome
Ralph & Martha Turley
12564 U.S. Rt. 62, Orient, Ohio 43146
(740) 869-4422

The next time you are looking for top Guernseys, be sure to look for the Bigger, Better, Buckeye-Bred Brand!

Ohio Guernsey Breeders' Assn.
Martha Turley, Executive Secretary
12564 U.S. Rt. 62, Orient, Ohio 43146
Telephone (740) 869-4422

Spring Walk Farm
William and Kurt Wachtel
Big Prairie, Ohio 44611
William (330)378-2273 ~ Kurt (330)378-4302
Fax (330) 378-2913
Bred heifers and show calves for sale.
Contact us for more details.

Whispering Pines Farms
D.F. AND W.B. HAYES
3703 Gibson Lane, New Concord, OH 43762
Telephone (740) 826-7386 or (740) 432-2281

OKLAHOMA

Chupps Guernsey Farm
Dale & Stanley Chupp
Rt. 1, Box 239-1, Inola, OK 74036 ~ (918) 543-6652
Farm is 25 miles east of Tulsa.

Lily Lane Farm
ERNIE BEROUSEK & Melinda Rushing
P.O. Box 851707, Yukon, Oklahoma 73085
Telephone (405) 324-5762

OKLAHOMA GBA
P.O. Box 850360, Yukon, OK 73085
Telephone (405) 324-5762

OREGON

A Commercially Competitive Guernsey Herd
ABIQUA ACRES
MANN'S GUERNSEY DAIRY
ALAN AND BARBARA MANN & FAMILY
17287 Abiqua Road NE, Silverton, OR 97381
Telephone (503) 873-4830

Spencers Guernseys
Seth Spencer & Family
42672 Green Mountain Drive
Lebanon, OR 97355 ~ (541) 258-5327
Email: Spencers@teleport.com

Wilsonview Dairy, Inc.
ERNEST, BILL & DON JOSI
2470 Olsen Road, N. Tillamook, OR 97141
Telephone (503) 842-2775

PENNSYLVANIA

PENNSYLVANIA GBA
Jim Trotter
222 Martin School Rd.
Enon Valley, Pennsylvania 16120
Phone (724) 667-0834

SNIDER HOMESTEAD FARM
Brad and Berneta Gable and Family
Rt. 1, Box 218, New Enterprise, PA 16664
Telephone (814) 766-2572

SOUTH DAKOTA

COTEAU HILLS
AMPI Milk Quality Award Winner 5 years in a row.
18050 484 Ave.
South Shore, South Dakota 57263-5901
(605) 758-4124
TIMOTHY LINDGREN

SOUTH CAROLINA

MARFRED FARM
Route 1
Saluda, SC 29138
Fred T. Mills (864) 445-8353
Steve A. Mills (864) 445-2574
Barn (864) 445-9466
Bulls Available

Sunny Day Farm
Herbert, Betty & Herby D. Lutz
1031 Dublin Rd., Chester, S.C. 29706
(803) 385-6929 or 385-3103
hlutz@infosave.net

TEXAS

Lavon Farms
3721 Jupiter Rd.
Plano, Texas 75074
Telephone (972) 423-8080

VIRGINIA

Bergey's Dairy Farm
Leonard E. Bergey
"A Tradition of Quality Milk Products Since 1933"
2221 Mt. Pleasant Rd.
Chesapeake, VA 23322
Office (757) 482-4711
Home (757) 482-1740

Blackwater Valley Farm
Cline and Mary Lee Brubaker
6440 Callaway Rd.
Rocky Mount, Virginia 24151
(540) 483-2071

WISCONSIN

Flambeau Manor
Gary van Doorn & Family
N5512 Flambeau Rd.
Tony, WI 54563

FOUR Winds
Four Winds Farm
Clark & Joy Vilter
N56 W30020 Highway K
Hartland, WI 53029
(262) 367-2803

JENS-GOLD FARMS
JCT US 8 & Co E
DALE & TERESSA JENSEN
LYLE & LIZ JENSEN
KIRSTEN KLUGOW
NEIL & JANICE JENSEN
1308 80th Street, Amery, WI 54001
(715) 268-8711 or (715) 268-6368

O'MALLEY FARMS
Eileen & Marty O'Malley and Family
N3842 Gay Drive, Gilman, WI 54433
(715) 447-8535

Terphill Farm
Terphill Dulsty Amanda
All-American Senior 2-Year-Old
Richard Terpstra
14304 St Hwy 27, Sparta, WI 54656 ~ (608) 269-4921

Index To Advertisers

Abiqua Acres 21
Agri-Graphics 22
Arrow Head Guernseys 20
Balmoral Farms 20
Bay Meadow Farms 19
Beauty View Farm 20
Beaver Creek Farm 19
Bergey's Dairy Farm 21
Blackwater Valley Farm 21
California GCC 19
Chupps Guernsey Farm 21
Coteau Hills 21
Craig-Moor Farm 20
Cross Lea Guernseys 20
Crown Hill Farm 20
Dairybelt Guernsey Sires 22
Edgewater Meadows 20
Flambeau Manor 21
Four Winds 21
Friendship Farm 20
Fritsche Farms 6
Green Ridge Farm 19
Guernsey Foundation 22
Hornback, Barney 19
Howerton Dairy 20
Huckins Farm 20
Idle Neer Farm 19
Illinois GBA 19
Jay Gees Guernseys 19
Jens-Gold Farms 21
Kas Knoll Farm 20
Knapp's Guernseys 19
Lambrecht's Guernsey Farm 19
Lana's Place Guernseys 19
Land of Living Farm 20
Land of Living Farm 3
Lavon Farms 21
Lily Lane Farm 21
Littlefield Farms 20
Ludlow Acres 19
MarAl Guernseys 21
Marfred Farm 21, 24
Marlee Guernseys 20
Millborne Farms 11
Mt. Ararat 20
Muffets Twin Acre Guernseys 19
Myown Guernseys 19
Nells Glow Guernseys 19
New England GBA 20
O'Malley Farms 21
Oak Crest Farm 20
Oak Knob Guernseys 19
OCS Dairy 20
Ohio GBA 21
Oklahoma GBA 21
Pemberton Farm 20
Pennsylvania GBA 21
Ridaho Farm 20
Ripley Farm 20
Riverwood Farm 19
Select Sires 4
Semex USA 22
Shamrock Farms Co 19
Snider Homestead Farm 21
Spencers Guernseys 21
Spring Walk Farm 21
Sunny Day Farm 21
Terphill Farm 21
United Guernsey Genetics ... 22
Valley Set Farm 19
Vicland Farms 22
Waite Guernsey Farm 20
Whispering Pines Farms 21
Willow Grove Guernseys 20
Wilsonview Dairy, Inc. 21
Yellow Creek Farm 19

TRADITION

The tradition of excellence in the Guernsey breed has been maintained throughout the years by dedicated people. A dream was established by a few foresighted breeders to develop a profitable cow that produced well and looked good. The tradition of continually researching and developing new advancements and technologies was established to enhance and maintain this dream. A Foundation was started to find these endeavors. Founded on these dreams and traditional values, the Guernsey Foundation has already brought success and new working knowledge to the Guernsey breed.

The legacy of this tradition is yours . . .
don't let these dreams die

The Guernsey Foundation

For more information, contact a Foundation officer.

Myron Erdman, Chairman, RR 1, Box 85, Chenoa, IL 61726; (815) 692-3090
Dr. Ernest Berousek, P.O. Box 851707, Yukon, OK 73085; (405) 324-5762
Daniel Brubaker, 150 W. Mosby Rd., Harrisonburg, VA 22801; (703) 434-4384
Clark Vilter, N56 W300020 Hwy K, Hartland, WI; (262) 367-2803
Seth Johnson, 7614 Slate Ridge Blvd., Reynoldsburg, OH 43068; (614) 864-2409

7614 Slate Ridge Blvd., P.O. Box 666, Reynoldsburg, Ohio 43068
Phone (614) 864-2409 Fax (614) 864-5614

Vicland Farms
628 Hwy W
Reedsville, WI 54230
(920) 772-4235
vvcollins@cs.com
VIC, CHRIS & COLLEEN VOIGT
Your source of supply for Guernsey promotion items: (i.e.) pins, glasses, ornaments, etc.
Call or write today

YOUNG SIRE GROUPS

DAIRYBELT GUERNSEY SIRES

UNITED GUERNSEY GENETICS
"Proving Young Sires Worldwide"
P.O. Box 666, 7614 Slate Ridge Blvd.,
Reynoldsburg, OH 43068 (614) 864-2409

SEMEX USA
The Power Of Balanced Breeding
2866 Agriculture Dr., Madison, WI 53718
Ph (608) 223-9435 ~ Fax (608) 223-9492
www.semexusa.com ~ info@semexusa.com

The Picture People.

Kathy DeBruin	New Glarus, WI	608-527-2912
Craig Johnson	Seymour, IN	812-524-9263
Judy Black	Tyrone, PA	814-684-3907
Eileen DeBruin	Bristol, WI	262-857-9876
Cybil Fisher	Green Bay, WI	920-465-3880

Agri-Graphics, Inc.
109 5th Ave , WI 53574
Phone: 608-527-5663 Fax: 608-527-5676

International Guernsey Classic Sale A Success

The International Guernsey Classic Sale at World Dairy generated lots of excitement for the Guernsey breed! Guernsey enthusiasts from all over gathered in Madison, Wisconsin, on October 3, 2001, to place their bids on 22 consignments that averaged $3,183.

Marfred Masterpiece topped the sale at $14,000. "Masterpiece" was purchased by Taurus Service Inc. of Mehoopany, Pennsylvania and the Masterpiece Syndicate. He is a son of Tamaracks Perfectos Valor-ET out of Marfred Bossman Mitzi-ET, VG-85. His dam ranked on the August 2001 High CPI List and had a 2-year-old projected actual over 23,000M. "Masterpiece" was consigned by Steve Mills of Saluda, South Carolina.

Colby O'Malley of Gilman, Wisconsin, purchased the top selling female for $4,700. Yellow Creek U Iva is a Lindenhof Perfecto Uno daughter. She is scored Excellent-90 with 4-03 365D 19,217M 4.3% 825F 3.2% 616P. Longevity is apparent in this cow family. The Excellent-92 dam made over 20,000M on her 4-year-old and 5-year-old lactations. The next two dams, both Very Good-88, were both producing well as 6-year-olds. "Iva" was consigned by Truman Weaver of Goshen, Indiana.

The second high-selling female of the sale was Four Winds Picture Perfect, who sold fresh for $4,500. "Picture Perfect" is a Rozelyn Pat Mar P Goliath-ET daughter out of Four Winds Enhancer Picture, EX-90. The dam was Honorable Mention All-American Jr. 3-Year-Old in 1998 and has records over 19,000M. The next dam is Very Good-88 with over 23,000M as a 6-year-old. "Picture Perfect" was consigned by Timothy Vilter of Hartland, Wisconsin, and was purchased by Dean Engelman of Jansen, Nebraska.

Rounding out the top three top-selling females at $4,400 was Lantz Farm Tiller Icy. "Icy" is a Trotacre Loral Tiller-ET daughter out of GR-Furnace SH Iesha. This Jr. 2-year-old was second in her class at the 2001 Minnesota State Fair and is bred to Trotacre Ideal Logic-ET. She was consigned by Lon Lantz of Ellsworth, Wisconsin, and purchased by Spring Walk Farm of Big Prairie, Ohio.

Additional consignments selling for $4,000 or more.

Maplehurst Valiant Rita $4,100
B: Lavon Farms, Plano, TX
C: K A Forster, Lynden, Ontario, Canada

Rolling Prairie King Meadow $4,000
B: Earl Wachholz, Winoing, MN
C: Rolling Prairie Farms, Inc., Garnavillo, IA

A record crowd was in attendance at World Dairy Expo for the International Guernsey Classic Sale which averaged $3,183.

Taurus Service Inc. purchased Marfred Masterpiece with the Masterpiece Syndicate.

High selling female (l-r): National Guernsey Queen Hannah Kohler, AGA Representative Brian Schnebly, Yellow Creek U Iva, Colby O'Malley and National Guernsey Princess Jessica Eilers.

Second high selling female (l-r): National Guernsey Queen Hannah Kohler, AGA Representative Brian Schnebly, Consignors Clark and Joy Vilter, Four Winds Picture Perfect, Mr. and Mrs. Dean Engelman and National Guernsey Princess Jessica Eilers.

THANK YOU

TO EVERYONE WHO PURCHASED A SHARE IN MARFRED MASTERPIECE

SEVENTY-ONE BREEDERS IN TWENTY-FIVE STATES AND CANADA PURCHASED SHARES IN MASTERPIECE. WE APPRECIATE THE INTEREST SHOWN IN THIS PROMISING YOUNG SIRE.

THANK YOU...Taurus Service, for showing an increased committment to Guernseys by participating in the Masterpiece syndicate.

THANK YOU...Trent Jensen, for buying Marfred Logic Maple-ET in the International Guernsey Classic. We hope she does as well for Trent as her three sisters are doing for us.

Marfred Masterpiece

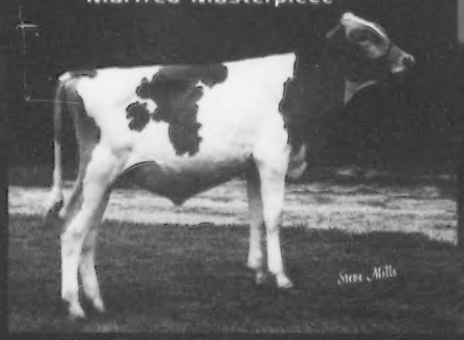

Sire: Tamarack Perfecto Valor-ET
Dam: Marfred Bossman Mitzi-ET

Marfred Bossman Mitzi-ET

2-0 22810 945 760 305 proj.
Grand Champion--2001 SC State Fair

MARFRED GUERNSEYS

SALUDA, SC
864-445-9466
marfred@pbtcomm.net

SYNDICATE MEMBERS

John & Pam Arnold
Tim & Cindy Babb
Jerry Lambrecht
Kevin Bridges
Kenlee Calvin
Bernetta Gable
Kevin Hartman
Mike Hickman
Walt Kessler
Lee Kohler
Up The Creek
Randy Knapp
Morey Miller
Ripley Farms
Chris Skaar
Seth Spencer
Twin Brook
Dennis Tyrrell
Dan Walther
Yellow Creek
Villa Crest
Cline Brubaker
Lushacres
Charlie Kelly
Tom Hellendrung
Roy Grewe
John Morrow
Ernie Berousek
Tom Konecky
Stanley Campbell
Gordon Huckins
Gary Braswell
Goldprint Farm
Beaver Creek
Rilley Stewart
Rozelyn Farm
Kevin Stoltzfus
Martha Graff
Coons Brothers
Rollie Lincoln
South Lane
Dennis Dorn
Hope Fyrciak
Jim Bollech
Dominic Carinalli
Dave & Linda Cochard
Freeman Brundige
Dale & Stanley Chupp
Carl Hendrickson
Don & Kurt Peterson
Jerry Feldman
Idle Neer Farm
Linda Madsen
Lavon Farms
Spring Walk
Nancy Sack
Wayne Ping
Maplehurst
Carl Thayer
Bruce Kipp
Eric Craig
TJ Franks
Jon Lantz
Idle Gold
Jens Gold
Oak Knob
Trotacre
Troy Hill
Bill Josi
Ed Gill